OCTOBER 11, 1958

The Blood-Horse

A WEEKLY MAGAZINE DEVOTED TO THE TURF

In This Issue

Sires of 2yo Winners; August Belmont

OUTER SPACE Beldame Winner.

LEXINGTON, KY., VOL. LXXVI, NO. 15
Entered as second-class matter at the post office at Lexington, Ky.

20 Cents a Copy
$7.00 A YEAR

Flying Fury

Winning the Champagne Stakes at Belmont

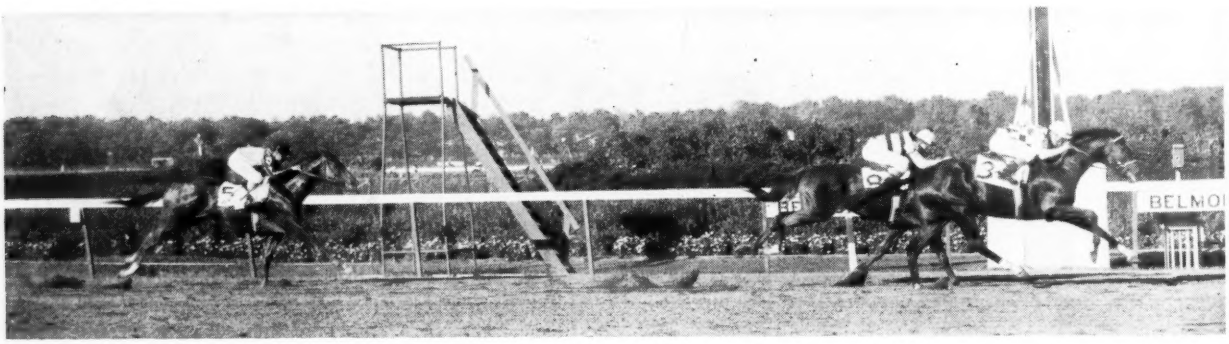

FLYING FURY, a product of one of the world's most successful sires and an Alabama winner, entered the stud at Claiborne Farm in 1957. He raced for three seasons, won stakes in each year, and earned a total of $145,595.

The son of *Nasrullah was one of the leading 2-year-olds of 1954 and was weighted at 119 lbs. on the Experimental Handicap. Flying Fury won his first stakes when he came from behind in a driving finish to win the one-mile Champagne Stakes at Belmont from Grandpaw, Gold Box, and Cup Man.

In a prep for the Garden State, Flying Fury stumbled coming out of the gate and went to his knees. He recovered and went after the leaders, was six lengths off with a furlong to go, but caught the leaders to win by three-quarters of a length.

In the Garden State Stakes, Flying Fury was the slowest out of the gate and started moving up in the backstretch. In the final drive he outran all the others except the winner Summer Tan and just missed getting second money. Poor racing luck dogged his efforts in the Pimlico Futurity for which he started favorite. Away slowly, he was caught in a jam on the first turn, was forced wide on the last turn but closed well to get a second to Thinking Cap.

As a 3-year-old Flying Fury moved into the Derby picture with another of his come-from-behind victories in the Derby

*NASRULLAH	Nearco	Pharos	
		Nogara	
FLYING FURY, dk. b., 1952	Mumtaz Begum	*Blenheim II	
		Mumtaz Mahal	
SICILY	Reaping Reward	*Sickle	
		Dustwhirl	
	Gino Patty	*Gino	
		Suntica	

By *NASRULLAH—Alabama Winner Sicily

FLYING FURY is a son of *Nasrullah which had a cumulative Average-Earnings Index through 1957 of 7.10 — to lead all American sires. He is out of the Alabama Stakes-Top Flight Handicap winner Sicily whose Average-Earnings Index for racing was 6.00 and whose subsequent Index as a producer is the very high 4.49 figure. The second dam was Gino Patty, dam of eight foals, eight winners, and a daughter of the Triple Oaks winner Suntica, winner Kentucky, Illinois, and Latonia Oaks.

and 1½-mile Manhattan H.

Trial at Louisville. After that race, however, he went off his form for the rest of the season.

In 1956 Flying Fury was given a refresher course over the jumps and did well, including a win over the champion jumper Neji. He was returned to the flat. On August 31 he ran second in the 1¾-mile Merchants' and Citizens' Handicap to Thinking Cap. Flying Fury got his revenge on Thinking Cap in their next start, the 1½-mile Manhattan Handicap, by winning easily. Others trailing were Jet Action, Paper Tiger, Honeys Alibi, etc. Flying Fury started in the Jockey Club Gold Cup but unseated his rider immediately after leaving the starting gate. It was his last start.

Property of
Harry F. Guggenheim

Fee $750 Live Foal

Claiborne FARM
A. B. Hancock, Jr., Paris, Ky., Phone 393

THE E. D. AXTON *Dispersal*

YEARLINGS BROODMARES WEANLINGS

AT KEENELAND FALL SALES

The mares and weanlings will be sold—AFTERNOON OF OCTOBER 29

9 of the 10 mares are in foal to:

CRAFTY ADMIRAL — **REVOKED**
***HAFIZ II** — **ROYAL NOTE**
JOHNS JOY — **BOLERO**
***ROYAL GEM II** — ***EL KHOBAR**

and *ROYAL SERENADE

BALA'S GEM, b., 1951, by *Royal Gem II—Bala Ormont, by Ormont. (Royal Note).

BALLA TRYST, br., 1940, by Balladier—Twilight Tryst, by Gallant Fox. (*Royal Gem II).

DEPORTMENT, br., 1950, by Balladier—Obedient, by *Mahmoud. (Bolero).

FLEET BALLA, br., 1955, by Count Fleet—Deportment, by Balladier. (*El Khobar).

GRAY CHALLENGER, dk. gr., 1949, by Challenge Me—Manie O'Hara, by *The Satrap (Johns Joy).

MISS BLUE LEA, b., 1947, by Bull Lea—Still Blue, by Blue Larkspur. (*Hafiz II).

PRETTY FOX, ch., 1946, by Fighting Fox—Pretty Sis, by *Monk's Way.

ROYAL INDIAN, blk., 1952, by *Royal Gem II—Flying Indian. (Crafty Admiral).

STIMBALA, b., 1942, by Stimulus—Balata, by *Chicle. (*Royal Serenade).

THE GHIZEH, b., 1948, by Questionaire—Little Sphinx, by *Challenger II. (Revoked).

The 5 weanlings are by:

CRAFTY ADMIRAL — **REVOKED**
SPY SONG — **BOLERO**

and SUN AGAIN

Dk. b. f. by Crafty Admiral—Deportment, by Balladier.

B. c. by Spy Song—Miss Blue Lea, by Bull Lea.

B. c. by Revoked—Royal Indian, by *Royal Gem II.

Ch. f. by Bolero—Pretty Fox, by Fighting Fox.

Ch. f. by Sun Again—Stimbala, by Stimulus.

The 2 yearlings are by:

***ROYAL GEM II** — **SHUT OUT**

B. f. by *Royal Gem II—Deportment, by Balladier.

B. c. by Shut Out—The Ghizeh, by Questionnaire.

The yearlings will be sold—THURSDAY NIGHT, OCT. 16

E. D. AXTON

Woodsacres, Prospect, Ky.

The Conqueror of Champions

RED HANNIGAN

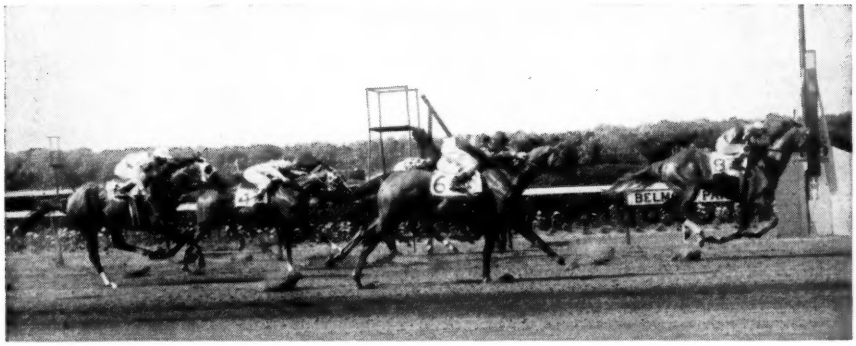

DEFEATED NASHUA IN RICH CARTER HANDICAP — ALSO MET AND DEFEATED HIGH GUN, SUMMER TAN, etc.

Red Hannigan showed his heels to the best horses of his generation — a generation that abounded with horses of exceptional caliber. He defeated the mighty Nashua in the Carter Handicap, and in his previous start had turned back Summer Tan at Belmont. Red Hannigan won the Roseben Handicap over a brilliant field which included Bobby Brocato, Mark-Ye-Well, Cyclotron, Artismo, and others. He met and defeated High Gun, Switch On, Find, Chevation, Artismo, etc. won at 2, 3, 4, and 5, and earned $169,187.

Red Hannigan offers breeders a pedigree that cannot be faulted. He is by the champion *Heliopolis, and out of a Man o' War mare. This is a famous pattern — a pattern that has produced many top horses including High Gun, Greek Ship, Ace Admiral, Helioscope, etc.

Retired in 1956, Red Hannigan's first foals are now weanlings, and horsemen have high praise for the outstanding individuals he is siring.

—because of his champion pedigree

- RED HANNIGAN, ch. h., 1951
  - *Heliopolis
    - Hyperion
      - Gainsborough
      - Selene
    - Drift
      - Swynford
      - Santa Cruz
  - War Damsel
    - Man o' War
      - Fair Play
      - Mahubah
    - Jubilesta
      - Insco
      - Top Lady

1959 Fee $500 Live Foal

Property of Woodley Farm Stables

HEDGEWOOD FARM **C. A. ASBURY • LEXINGTON, KY.**

27 "KINGSTON" YEARLINGS

selling

WEDNESDAY NIGHT OCT. 22 — AT THE KEENELAND SALE

27 Yearlings from the farm that last year bred the winners of 117 races — to rank seventeenth in the nation . . .

FOR EXAMPLE:

#470 Ch. c. by Devil Diver—Saddle Shoes, by *Hairan. A half-brother to six winners including the stakes winner Bernfield ($30,912), Lucky Harp ($45,302), and Celerita ($40,429). Saddle Shoes is a sister to the stakes winner Old Faithful, and a half-sister to the stakes winners Ariel Lad and Second Helping.

#510 B. c. by Bimelech—Diva, by Bull Lea. Half-brother to Golden Host, winner of six races at 3, 1957, and winner at 4, 1958; and Martial Song, winner of nine races and $21,902. Diva is a winning half-sister to nine winners including the stakes placed Poet Laureate, Yesme (10 wins), Swing Leader (19 wins), etc.

#512 Ch. c. by Papa Redbird—Endowed, by Maeda. Half-brother to Enriched, winner at 2, and Familiar, winner of 26 races in four seasons (including 6 wins this year). Endowed is a half-sister to the stakes placed Earmarked (winner of over $60,000), and to Thoughtless ($23,190), out of a sister to Signator.

#536 Ch. f. by With Pleasure—Pagoda, by Zacaweista. A full sister to the stakes winning filly Pleasant Time, winner of over $27,000, and half-sister to three other winners including Fabet, three wins at 2, 1957, and winner at 3, 1958; Leo (over $30,000); and the stakes placed Reincidencia.

WEDNESDAY NIGHT, OCT. 22 — THE "WINNING NIGHT"

CONSIGNED BY **KINGSTON FARM** (PENN BROS.)

12 Outstanding yearlings by 12 Outstanding sires

Including

*WINDY CITY II - BOLINGBROKE

HIP NO. 335, B. F. BY *WINDY CITY II—WOODFORD GAL, BY UNBREAKABLE. Out of a producing half-sister to the stakes winners Bolingbroke, Thataway, and Whiffenpoof. This is the immediate family of stakes winners Triplicate, Inseparable, Marine, Ruthenia, etc.

OIL CAPITOL - FISHERMAN

HIP NO. 355, BR. F. BY OIL CAPITOL—FISH FRY, BY PILATE.
Fish Fry, winner of $32,675, is a young half-sister to the crack stakes winner Fisherman, and to the stakes winner and producer Faneuil Miss. This is the family of stakes winners Pukka Gin, Boojum, etc.

SUNNY BOY (France) - *BLENHEIM II

HIP NO. 391, *CH. F. BY SUNNY BOY—QUIXOTIC, BY *BLENHEIM II. By the champion French sire Sunny Boy whose stud fee is $6,000, and out of a 100% producing half-sister to two stakes winners. This is the immediate family of Donita M., Beaugay, Cyclotron, etc.

and others by:

*AGITATOR II BEAU SABREUR BOLERO DEVIL DIVER
GENERAL STAFF ONE COUNT *SEA CHARGER SUNNY BOY WITH PLEASURE

SELLING MONDAY NIGHT, OCTOBER 20
AT KEENELAND

Consigned by **CAVE SPRING FARM** (Fred Roser, Jr.)

Keeneland Fall Sale of YEARLINGS Oct. 16-24

687 head to be offered . . . nine opportunity packed sessions being held during the Keeneland Fall Race Meeting. Make a date to buy "bargain" yearlings. (No sale on Sunday.)

GOOD Horses are Sold at Keeneland In the Fall!

***for example*—DEMOBILIZE**

SOLD—Keeneland Fall Sale In 1957

SELLING PRICE—$4,000

EARNINGS TO DATE—$71,905

BREEDERS' SALES Company Inc.

LEXINGTON KENTUCKY

WILLIAM S. EVANS
General Manager

GEORGE SWINEBROAD
Exec. Vice-President

KEENELAND FALL SALE OF BREEDING STOCK — 525 head including Broodmares, Weanlings, Stallions and horses of other ages, excepting yearlings. OCTOBER 27-29.

Amarullah

***Nasrullah—Amphora, by Bull Lea**
(Property of Amarullah Syndicate)

Amarullah has completed his first season at stud. Bred to 25 mares, the son of *Nasrullah made a total of 58 covers, and 19 mares are believed in foal. Amarullah's 1958 book was oversubscribed. His book for 1959 is full.

Book Full 1958 and 1959

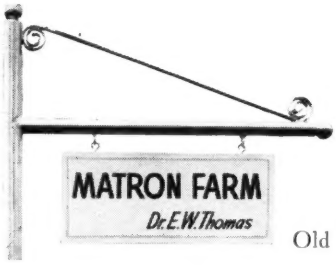

Old Frankfort Pike, Lexington, Ky. Phone 3-2969

Woodvale Farm
(W. ALTON JONES)

Sells Entire Yearling Crop By *Royal Charger, Ace Admiral, Helioscope, Polynesian, *Ardan And *Cortil—At Keeneland Friday Night, October 24

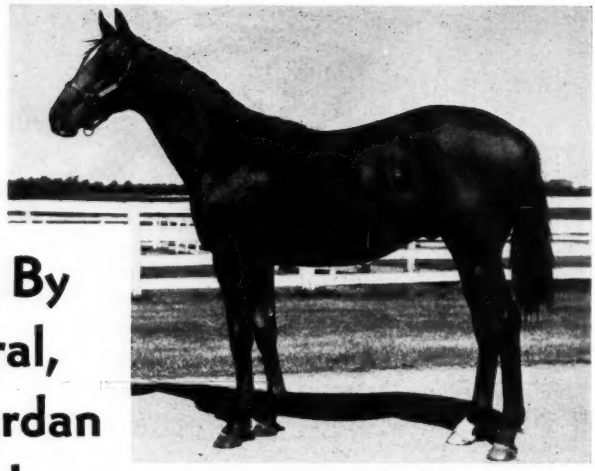

Hip 633—Only Helioscope Colt in Fall Sale

B. c., by Helioscope—Spindrift, by Johnstown. Half-brother to stakes winner **Tonsina** (by Buster), 13 wins. Out of a sister to stakes winners **Flood Town** and **Acoma** and half-sister to stakes winner **Sofarsogood.** Next dam is **Apogee. Doubledogdare** and other stakes winners close in family. Only **Helioscope** colt in sale. His colts **averaged $25,750** at Saratoga, one selling for $36,500.

Dam Won Stakes

Hip 644 — B. f., by *Cortil—*Blue Star II, by Blue Peter. This is *Blue Star II's second foal. Her first is **Blue Storm,** 3 wins 1958. *Blue Star II is a stakes-winning half-sister to stakes winner ***Smeraldo,** and is out of a winning sister to ***El Hawa.**

Sister to Winner

Hip 666 — B. f., by *Ardan—Lady Dorimar, by Our Boots. Full sister to winning filly, **Doridan,** half-sister to winners **Doricharger** and **Pay Station** (also placed stakes and $55,090). **Lady Dorimar** won stakes, is half-sister to **stakes winner,** is out of stakes winner **Dorimar.**

•

Colt—World Record Speed Family

Hip 630 — B. c., by Ace Admiral—Sleepy Norma, by Eiffel Tower. First foal of winning half-sister to **Alidon,** world-record time for 1⅛ miles, new track records for mile and 1¼ miles. Great family.

*ROYAL CHARGER FILLY

Hip 671 — Br. f., by *Royal Charger—Marta, by Haltal. The dam of this filly won **Molly Pitcher H., Ladies H., Vagrancy H., Top Flight H.,** etc., and $137,300. She is a half-sister to **High Bracket** ($67,950). **Marta,** which has had no foals to race, is out of a **stakes-winning half-sister to a stakes winner.** Next dam half-sister to **Damaged Goods** (C.C.A. Oaks, and dam of **Case Goods).**

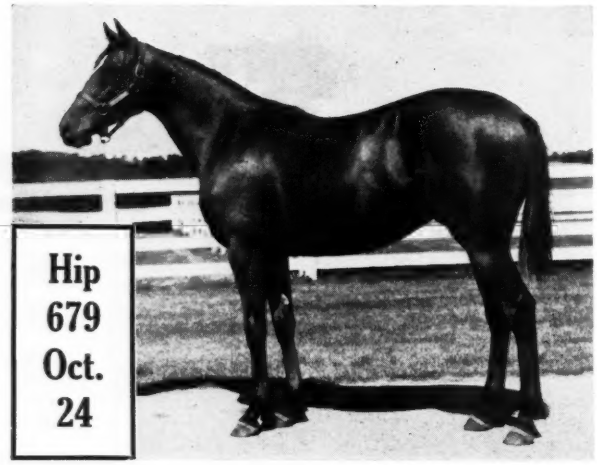

Hip 679 Oct. 24

Only Polynesian In Sale

B. f., by Polynesian—Mother India, by *Bahram. Half-sister to stakes winner **Goyama** ($157,099 to end of 1957). Out of a winning sister to stakes winner **Outland,** half-sister to stakes winners **Ellis** and **Brabancon** and to dam of stakes winner **The Diver.** Only Polynesian filly in Keeneland Summer Sale brought $32,000. None was sold at Saratoga.

•

These yearlings are in charge of OLIN GENTRY (phone 4-0424) and may be seen at

DARBY DAN FARM

John W. Galbreath
Owner

Olin Gentry
Manager

Old Frankfort Pike, Lexington, Ky.

I WILL, b., 1944, by Roman—Breathless, by Haste

I WILL

Few sires can equal the all-around winning performance of I Will. From his first four crops — horses to have raced at least one full season — there have been a total of 75 foals, of which 70 have started, and 62 have won. They have won an average of over four races each . . . and are still at it. Last year, I Will had out 13 2-year-old winners of 24 races to rank among America's leading sires in both categories.

Fee $750 Live Foal Property of a Syndicate

Hurstland Farm

Nuckols Brothers, Midway, Kentucky **Phones: Thornwall 6-2761; 6-2034; or 6-2664**

. . . a good farm to know

365-Acre S. D. Riddle Estate Farm

SUBDIVIDED

8 MILES NORTH OF LEXINGTON, FAYETTE COUNTY, KY.

Absolute Auction!

Wednesday, October 15th

10:00 A.M. (CDT) PROMPTLY

Seldom is the opportunity offered to the public to buy such a farm as this at **absolute auction**—and subdivided into 6 tracts! The home of the immortal Man o' War—from this farm have come many great Thoroughbreds.

This farm was called "Faraway Farm" by the late Mr. Samuel D. Riddle.

LOCATION: Eight miles north of Lexington, in Fayette County, Kentucky, on the Huffman Mill and Lemons Mill Pikes. Turn left from Russell Cave Pike when travelling from Lexington.

TRACT #1: 50.97 acres on extreme south end of farm fronting on Huffman Mill Pike. ***All in Bluegrass.*** **IMPROVEMENTS:** Nice residence (used by Mr. Riddle); office; 4-stall stud barn with breeding shed — where Man o' War held court; 26-stall horse barn with hayloft; 8 paddocks, all plank-fenced.

The 2½-acre plot reserved for Man o' War Park where the statue of Man o' War stands is fenced off from Tract #1 and entrance to the Park is from Huffman Mill Pike. This 2½ acres is not included in total of 365.41 acres being sold.

TRACT #2: 46.18 acres adjoining Tract #1 and fronting on Huffman Mill Pike. ***All in Bluegrass.*** **IMPROVEMENTS:** brick residence (Patrick O'Neill's home), 8 rooms, bath, full basement, new forced-air oil furnace; 2 other smaller residences; 4-car garage; 8-stall horse barn. Paddocks all plank-fenced.

TRACT #3: 11.58 acres adjoining Tract #2 and the Walter M. Jeffords farm; fronts on Huffman Mill Pike. ***All in Bluegrass.*** An ideal spot for a country home.

TRACT #4: 133.53 acres of Bluegrass fronting on Huffman Mill Pike. Bounded by North Elkhorn Creek and the lands of Walter M. Jeffords, Popular Hill Farm, and Stratton.

TRACT #5: 67.32 acres in corner of Huffman Mill Pike and Lemons Mill Pike. ***All in Bluegrass.*** **IMPROVEMENTS:** The 24-stall yearling barn with full hayloft; office; 6 plank-fenced paddocks and fields.

TRACT #6: 55.83 acres fronting on Lemons Mill Pike and adjoining Tracts #4, #5, and the Stratton farm. ***All in Bluegrass.*** **IMPROVEMENTS:** 2 residences, 24-stall barn, and other outbuildings.

Water in every barn, field, and paddock. **Water Source:** Deep wells with pumps and Lexington City water from Russell Cave Water District. Attachment fees paid.

Much of plank fencing and posts not over 2 years old.

All barns have poured concrete foundations. Same for stall partitions.

The land is deep Maury Silt loam and in one of the best sections of famed Fayette County — right in the heart of the greatest Thoroughbred breeding area in the world.

TERMS AND POSSESSION: 10% cash day of sale with Contract of Purchase; 30% within 30 days from sale date; balance of 60% on or before Dec. 1, 1958 with full possession; or purchaser may pay all cash.

THE DATE AND TIME: Wed., Oct. 15, 1958. 10:00 A.M. (CDT). promptly. Look for our big yellow signs, one of which is a subdivided plat of the farm. Another Swinebroad and Denton absolute auction without reserve to settle an estate. The right is reserved to group two or more tracts any time during the sale.

SWINEBROAD & DENTON

AGENTS AND AUCTIONEERS

Lexington, Kentucky Phones: 2-2963, 7-4720, 2-8201

SWINEBROAD & DENTON, Hifner Building, 145 East High Street, Lexington, Ky.

KEENELAND, MONDAY NIGHT, OCT. 20

—two exceptional fillies

Half-sister to

FOUR STAKES WINNERS

#330—B. f. by OLYMPIA—*VIBRATION II, by SIR COSMO

The speed expressed by this pedigree, coupled with its extraordinary degree of stakes ability, stands this filly apart from all others for the race track and for the breeding paddock. She is by the brilliant sire Olympia and is half-sister to the stakes winners HYPHASIS, FOXATION, BOSSUET, and TREMOR, and to the dam of *COMBUSTION II (over $100,000). She is out of a stakes winning daughter of Sir Cosmo, also sire of the dam of Round Table.

Breeding Stock Sale
Monday Night, Oct. 27

SUMMER TAN'S

three-quarter sister

#375—Ch. f. by HELIOSCOPE—MISS ZIBBY, by OMAHA

This filly is bred to be a classic race mare, classic qualities are written all over her pedigree. After her racing days are over, her value as a broodmare will again be inestimable. Miss Zibby's five foals to race include the four winners SUMMER TAN (by Helioscope's sire *Heliopolis), stakes winner of $542,796 and winner in record times from 6½ furlongs to 1⅝ miles; DECAPOLIS, placed in stakes, etc. The next dam is sister to the crack mare Donita M.

ALSO

HIP NO. 852

WEANLING filly, 1958, by Spy Song—Dada, by By Jimminy. This is third foal from Dada, winner of $36,465. Dada is half-sister to 12 winners, including the stakes winners BRABANCON, ELLIS, and OUTLAND, and to the dams of the stakes winners Goyamo and The Diver. The second dam is half-sister to four stakes winners and to Double Time, granddam of Alanesian, etc.

Reno B. Renfrew

Sunnyside Farm, Paris, Kentucky

B., 1948, by 2,000 Guineas winner Kingsway — stakes winner-producer Cora Deans, by Derby-St. Leger winner Colonach — stakes winner-producer Jennie Deans.

His pedigree gets the job done –

***KINGSWAY II—**
Average Earnings Index 8.29

CORA DEANS—
Stakes winner, dam of 3 stakes winners

JENNIE DEANS—
Best filly, dam of 6 stakes winners

You can turn anywhere in *Royal Vale's pedigree and you'll find success . . . you'll find individuals which have consistently gotten the job done. The sire of *Royal Vale, *Kingsway II, won the English 2,000 Guineas beating *Nasrullah and Straight Deal and won stakes at 2 and 4. He has had few foals to race in America but two of them were *Royal Vale ($275,690) and *Stan ($230,850).

The granddam of *Royal Vale was Jennie Deans, the highweight filly on the English 2-year-old Free Handicap and dam of eight winners, six of them excellent stakes winners . . . seven of her daughters have produced stakes winners.

One of her stakes winners and stakes producers was Cora Deans, winner of the important Atalanta Stakes and the Wokingham Stakes. In turn she has produced three stakes winners: *Royal Vale, Passing Glance, and Sally Deans.

*Royal Vale, one of the leading handicappers in America during a period of exceptional performers, has his first crop racing in 1958. Three have won: Mr. Vale, Deecie, and Catchall. *Royal Vale, too, is going to get the job done.

Property of Mrs. J. R. H. Thouron

Fee $1,500 Live Foal

Jonabell Farm

JOHN A. BELL III, Bowmans Mill Pike, Lexington, Ky. Phone 4-4697

Crown Crest COMPLETE DISPERSAL

28 OUTSTANDING BROODMARES—22 IN FOAL

MONDAY NIGHT OCT. 27 AT THE KEENELAND FALL SALES

Why Crown Crest Mares are a sound investment . . .

FUTURE . . . . . . Twenty-two of the mares are in foal to stallions whose progeny consistently brings good prices on the market—stallions like Hasty Road, Native Dancer, Roman, and others.

PAST . . . . . . These mares have been instrumental in consistently placing Crown Crest high on the list of leading American breeders.

PRESENT . . . . . If you purchase a Crown Crest broodmare, you can be certain that you have obtained a mare that is in the best possible physical condition.

FAMILY . . . . . . These twenty-eight broodmares are representatives of some of the world's most sought after European and American bloodlines.

Crown Crest

Mr. and Mrs. Howard Reineman
Russell Cave Pike Lexington, Ky.
Phone 5-1876

TO BE SOLD MONDAY AFTERNOON OCT. 27—
BROODMARES OWNED BY CROWN CREST AND:
CAVE SPRING FARM, ELKHORN FARM, FAIR TRIAL FARM,
MARLENDALE FARM, WM. B. ROBINSON and ROBERT WHITNEY

TOUGH HORSES RUN BEST

Thomas Piatt horses are tough

In the 1956 Keeneland Fall Sale, Thomas Piatt sold 20 yearlings. These were good tough horses, in fact 19 of them raced. This is important, for the breeder's job is done when a yearling he sells will take to training and start . . . when such a high proportion start you know that breeder sells tough race horses. Eleven of the 19 have already won, many of the others have just missed winning. The 14 to be sold in 1958 are just as tough.

Thomas Piatt Will Sell 14 At Keeneland–Friday Night

83 — B. c. by Oh Leo—Silk Yarn, by Granville. By one of leading 2-year-olds of his year and whose first crop is winning this year; out of good winner and dam of winner Scored.

86 — Ch. f. by Alorter—Stagestruck, by Amphitheatre. By crack 2-year-old and sire of stakes winners; 2nd foal from winner out of 100% producer.

90 — B. f. by Sagittarius—Super Child, by Supremus. By winner of $119,370 whose first foals are winning this year; half-sister to four very good winners including stakes placed Trucha.

94 — Ch. f. by Escadru—Toga, by Roman. All of the foals from Toga have won including Honest Talk, Fast Melody, and Kirkway Miss. Toga is half-sister to Copacabana, winner $71,819.

102 — Ch. f. by Oh Leo—Alauna, by Best Seller. Half-sister to 2-year-old winner Alacadru. Second dam produced five winners, including Total Traffic, winner in record time at Tropical.

108 — B. f. by Escadru—Bright Dress, by Chance Sun. Sister to Edward G., winner $37,095 and half-sister to three other winners.

123 — B. f. by Sagittarius—Farm Lady, by Agrarian. Out of a winner and dam of EIGHT winners! From the great Sweetheart family.

126 — Ch. f. by Alorter—Footstep, by Alquest. All three of Footstep's three foals to race are winners: Step Fast, Hope He Dus, and Suz-Den-Ree.

131 — B. f. by Alorter—Good Day, by Good Goods. This filly is half-sister to the winners Ruday and Bridge O'Sighs which have won about $25,000 between themselves. Second dam produced three other foals, all winners.

132 — Ch. c. by Third Degree—Good Sailing, by Good Goods. From five foals from Good Sailing, four have won, including Slim Maedic, winner in record time at 1⅛ miles.

140 — B. c. by Escadru—July, by Good Goods. From three foals to race from July, two have won including Summer Blues, winner of about $20,000. Second dam is producing daughter of Maud Muller, dam of five stakes winners.

148 — B. c. by Alorter—Mais Oui, by Sir Damion. Full brother to winner Sir Bowden, winner at 2 and 3, 1958 and to Roycroft Gail, placed at 2, 1958; half-brother to winner Explanation.

149 — B. f. by Alorter—*Miss Elizabeth, by Pampeiro. Second foal from a half-sister to the dam of the crack French filly *Tenare. From the great family of Cos, the third dam.

151 — B. c. by Alorter—Miss Harrison, by Wise Counsellor. Brother to Mr. Harrison, at 2, 1958, and half-brother to three other winners. Out of winning daughter of a half-sister to two stakes winners.

Thomas Piatt

Brookdale Farm, Spurr Pike, Lexington, Ky.

Grandson of Blue Delight and Bull Lea

GO LIGHTLY

GO LIGHTLY, b. h., 1952

- *Faultless*
  - *Bull Lea*
    - **Bull Dog*
    - *Rose Leaves*
  - *Unerring*
    - *Insco*
    - *Margaret Lawrence*
- *Whirling Lark*
  - *Whirlaway*
    - **Blenheim II*
    - *Dustwhirl*
  - *Blue Delight*
    - *Blue Larkspur*
    - *Chicleight*

Stakes winner of 20 races and $132,450

At Last! A representative from the great family of Blue Delight has entered the stud in Kentucky. Go Lightly, pictured above winning the important Gotham Stakes, offers Kentucky breeders a cross of the all-time great Bull Lea — and Blue Delight, one of the greatest stakes-winning and stakes producing mares of the century.

Blue Delight, herself one of the best race mares of her day, produced three winners of the Kentucky Oaks: Real Delight, Princess Turia, and Bubbley, plus the crack stakes winner All Blue, an outstanding young sire of stakes winners in California. Go Lightly, out of a stakes producing daughter of the great Blue Delight, is by the Preakness winner Faultless, sire of the stakes winners Ben A. Jones, Fault Free, Perfection, Inswept, Faultless Maid, and many others.

Here is a chance to breed to a young stakes winner — from a great sire and stakes producing family — at a reasonable fee.

(Property of Gough Thompson)

Fee $500 Live Foal

CARTER THORNTON'S **THREAVE MAIN STUD** PARIS, KENTUCKY Phone 1508

PRIMATE

Yearlings

There will be 15 yearlings by Primate offered at the Keeneland Fall Sales. They are out of dams of stakes winners, excellent producers of winners, sisters and half-sisters to stakes winners. Primate, himself, was second only to Tom Fool among 2-year-olds of 1951; sired in his first crop the excellent 2-year-olds First Minister (Flash and Grand Union Hotel Stakes at Saratoga) and Goshen (winner in near record time at Belmont).

KEENELAND FALL SALES

To be found in first catalogue

220—Ch. c.—Merry Medford, by Clock Tower. Half-brother to five winners. (W. I. Goodwin and R. S. Walker).

234—B. f.—Ponte Vedra, by *Rhodes Scholar. Out of half-sister to Getthere Jack. (Dave C. Parrish, Jr.)

266—B. f.—Blantry, by Blue Larkspur. Half-sister to stakes winner. (Mrs. R. A. Mitchell).

274—Rn. c.—Cittern, by First Fiddle. Second dam won Oaks, is stakes producer. (L. P. Jackson and Eli Jackson).

323—Ch. g.—Stonette, by Bostonian. Half-brother to four winners, out of stakes placed winner. (E. W. Richmond).

351—Ch. f.—Dusk Time, by Isaiah. Half-sister to three winners. (Mrs. Gayle C. Coleman).

357—Ch. c.—Foretold, by Bold Venture. Half-brother to two winners. (Audubon Farm).

369—Dk. b. c.—Maryan D., by Flying Heels. Half-brother to nine winners. (Mintwood Farm).

To be found in second catalogue

429—Rn. c.—Dilero, by Bolero. First foal from daughter of Erin. (J. R. Robinson).

569—B. f.—Annieanlouise, by Pavot. First foal from sister to stakes winner. (Shadowlawn Farm, Agent).

605—B. f.—Lace Flower, by Unbreakable. Second foal from daughter of stakes winner. (R. R. Francis, Agent).

609—Ch. c.—Mary's Last, by Terry. Half-brother to 11 winners including stakes winner. (W. H. Rogers).

621—Ch. f.—Rainbow's End, by Stepinfetchit. Out of half-sister to winner. (B. F. Hall).

647—B. c.—Come Tiger, by Tiger. Half-brother to winner, out of winner. (B. F. Hall).

656—Ch. c.—Fancy Wood, by Good Advice. Half-brother to winner. (Rex Whitney, Agent).

Property of Starmount Stable

Primate is standing at

CARTER THORNTON'S *Threave Main Stud*

Hutchinson Pike
Paris, Ky.
Phone 1508

MY NIGHT OUT . . .

RECENT WINNER OF THE $25,000 CLARK HANDICAP AND OF $136,608 TO DATE—IS ONE OF MANY STAKES WINNERS SOLD BY ELMENDORF

ELMENDORF WILL SELL TEN YEARLINGS THURSDAY NIGHT OCT. 23 AT KEENELAND

Hip No. 548, b. f. by On Trust—*Solastra, by Midday-Sun. Out of a producing English Stakes winner.

Hip No. 561, b. f. by *Peter Flower—*Weather Eye, by Ujiji. Out of a young English Stakes winner.

Hip No. 568, b. f. by One Count—Anatolia, by Pilate. Half-sister to the stakes placed Argante.

Hip No. 587, b. f. by I Will—*Fealty II, by Felicitation. Half-sister to three good winners.

Hip No. 589, dk. b. or br. c. by *Cortil—Fiora, by Shut Out. Brother to Great Day, winner at 2 and 3, 1957.

Hip No. 597, ch. f. by *Peter Flower—*Grillette, by Barranquero. Out of *Grillette, stakes winner in Argentina.

Hip No. 602, b. f. by My Request—*Hugette, by Hua. Half-sister to 6 winners out of a 100% producer.

Hip No. 603, ch. c. by Pet Bully—*Kannabis, by Phideas. Half-brother to 6 good winners.

Hip No. 604, ch. f. by Some Chance—Kidded, by *Jacopo. Out of a winning-producing half-sister to Burgoo Maid.

Hip No. 616, ch. f. by Phalanx—Next Stop, by Equifox. Out of the young Next Stop, winner of $42,550.

You are invited to inspect these yearlings at the farm

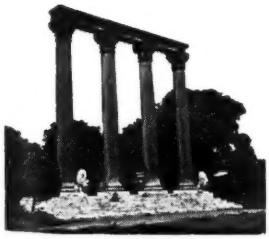

ELMENDORF FARM

Ed Carmichael, Manager — Paris Pike, Lexington, Ky.

12 DARBY DAN YEARLINGS

TO BE SOLD AT KEENELAND

LAST NIGHT—OCT. 24

Hip 622 — B. c., by *Agitator II—Rarelea, by Bull Lea. Fourth foal. The first three are the 1958 winners **Ponder Lea** (10 wins to date), **Andrada,** and **High and Dry** (at 2, 1958). Rarelea is a winning sister to **Delta Queen,** superior race mare, 2nd Monmouth Oaks, and dam of **Beautillion, Olympic Queen,** etc.

•

Hip 634—B. c. (twin), by *Ardan—Stage Whisper, by *Alibhai. Stage Whisper's first foal to race is the winner **Heskie.** She is a winning half-sister to stakes winners **Curtice** and **Red Curtice** and to dam of **Arab Actress ($142,510).** Her dam is sister to **Stagehand.**

•

Hip 632 — B. c., by *Agitator II—Speed, by *Noor. First foal of half-sister to stakes winner **Alderman** and to dam of stakes winner **Tremere.** Speed is out of a sister to dam of **Hasseyampa** ($240,060) and **Adams Off Ox,** and half-sister to stakes winner **Famera.**

•

Hip 676 — Ch. c., by Errard—Mirth, by Menow. Half-brother to **Andromeda** (8 wins and **new track record** for mile), **Cele's Pet** (winner at 2 and 3, and placed in stakes), and **La Fortuna** (winner 2 seasons). Out of a winning half-sister to stakes winner **Hysterical** and to the dam of stakes winner **George Case.** This is the same breeding as several good Errard horses, including the stakes winner **Parador** (by Errard out of a Menow mare).

Hip 637 (above) — B. c., by *Agitator II—*Trimberly, by Bos Roussel. First foal of half-sister to English stakes winners **Booji, Bristol Fashion,** and to dam of stakes winner **Account Rendered.** This colt is bred just like the good English horse and young sire, **Zucchero.**

Hip 665 (above) — B. c., by Errard—Lady Amherst, by Roman. First foal of a winning daughter of **Sun-Blest,** sister to stakes winner **Perida,** and half-sister to **Adaptable ($122,004), Black Polly** (dam of **Polynesian), Taj Bibi** (dam of **Papa Redbird).**

•

Hip 635 — Br. c., by Cosmic Bomb—Stratafire, by *Mahmoud. Third foal. The first two are 1958 winners **Cloud Eight** (at 2) and **Frosty Skies** (at 3). Stratafire is out of a half-sister to **War Relic, Speed Boat** (dam of **Level Best), War Kilt** and to top producers.

•

Hip 639 — B. f., by Errard—Whirlaron, by Whirlaway. Whirlaron's second foal. Her first is **Pittsburgh Gus,** 4 wins this year and $10,532 to date. Whirlaron is out of the 100% producer, **Darby Damron,** half-sister to the dams of **Dandilly, Hidalgo,** and other stakes horses.

•

Hip 640 — Ch. f., by *Agitator II—Admiral's Flag, by War Admiral. Admiral's Flag is a winning half-sister to the stakes winner and producer, **Hurriette,** and is out of a sister to the dam of **Alerted** ($440,485) and to the dam of **Cavalcade** (champion 3-year-old of his year).

•

Hip 642 — B. f., by *Agitator II—Bettyjohn, by Bull Lea. Half-sister to the winning filly, **Errabeth,** and out of a half-sister to stakes winner and 1958 track-record breaker, **Silver State.** Next dam half-sister to **Be Faithful** (dam of **Lalun), Bimlette** (dam of **Maharajah, Strong Point), Ancestor, Bric A Bac,** etc.

•

Hip 653 — B. c., by *Djeddah—Ednas Choice, by *Heliopolis. Second foal of Ednas Choice. Her first is **Nagoya,** 1958 winner — including a win by 10 lengths. **Ednas Choice,** 8 wins, is out of a winning sister to **Cash Book,** dam of **four stakes winners,** granddam of **Royal Bay Gem.**

•

Hip 663 — Ch. f., by *Agitator II—Kimmer, by *Heliopolis. First foal of a daughter of **Miss Kimo,** stakes winner of $184,410. Family of **Leather Button, Dark Victory,** etc.

DARBY DAN FARM

John W. Galbreath
Owner

Olin Gentry
Manager

Old Frankfort Pike, Lexington, Ky.

THE COVER HORSE

Mrs. Gerard S. Smith's Outer Space, well muscled 4-year-old daughter of Saggy and the Devil Diver mare Supersonic, won the Beldame Handicap at Belmont Park on October 4. She previously had won the Bed O'Roses, Liberty Belle, and Vagrancy Handicaps and had been second in the Distaff and Top Flight Handicaps, third in the Correction Handicap. A Glitter was second in the Beldame, and the fast-closing Dotted Line was third.

Mrs. Smith bred the filly, foaled March 21, 1954, at Circle M Farm, Lexington. Last year Outer Space won the Mother Goose Stakes and placed in 3 other stakes. The sire stands at Country Life Farm, Bel Air, Md.

The Blood-Horse

Published weekly with an additional issue in January

Subscription Rates: United States and possessions, $7 a year; Canada, $8; other countries, $10. All subscriptions payable in advance.

Change in Address: Must reach *The Blood-Horse* office one week before publication date.

Advertising Rates: Complete rate card on application. Advertising copy deadline is Friday of the week preceding publication.

Address Communications to: The Blood-Horse, P. O. Box 1520, Lexington, Ky. Office, 216 East High Street. Telephone, 2-4920.

Entered as second-class matter June 30, 1928, at Post Office at Lexington, Ky., under act of March 3, 1879.

W. S. Welsh Printing Co.

Statistics in this publication relating to results of races in North America are compiled from *Daily Racing Form* Charts, by special arrangement with *Triangle Publications, Inc.*, the copyright owners of said charts. Reproduction prohibited.

The Blood-Horse is published by the American Thoroughbred Breeders Association, Inc.

A. B. HANCOCK JR., president; WILLIAM DU PONT JR., chairman of the board; L. L. HAGGIN II, vice president; CLARKSON BEARD, treasurer; GAYLE A. MOHNEY, secretary; ALEX BOWER, field secretary; J. A. ESTES, research director.

Trustees: Dr. Eslie Asbury, Clarkson Beard, Leslie Combs II, William du Pont Jr., L. L. Haggin II, A. B. Hancock Jr., W. Arnold Hanger, Robert J. Kleberg Jr., Henry H. Knight, Edward Lasker, Daniel Van Clief, and Alfred G. Vanderbilt.

STAFF: *Editorial*—J. A. Estes, editor; Warren Schweder, managing editor; Dan M. Bowmar III, Art Baumohl, Gay Reynolds. *Advertising*—William B. Worth, manager; E. F. Ellis Jr., Mary W. Cassell. *Business and Circulation*—Dan M. Bowmar, manager; Helen Johns, Helen J. Abbott, Dorothy Sutherland, Nellie Baker, Ruth Ann Cochran. *Research and Cataloguing*—Frances M. Kane, Ruth V. Hagyard, Sarah Floyd, Mary Palmer, Marty Gibson, Doris Jean Waren. *Current Statistics*—Nancy Garr, Reba Fowler, Jackie Baker. *Photographer*—J. C. Meadors.

Opening Night at Keeneland

Thursday, Oct. 16, 7:30 P.M.

Hip No. 4

A SUPERIOR PROSPECT FOR BOTH RACING AND BREEDING—SPY SONG FILLY FROM GREAT FILLY FAMILY

CH. F., BY SPY SONG—RUN A RISK, BY COUNT FLEET. Run A Risk's first two foals are stakes-winning **Noble Risk** and **Paris Rabble** (7 wins). Run A Risk is a winning half-sister to four stakes winners, including such fillies as **Beaugay** and **Little Risk.** Beaugay was named best 2-year-old of her year, colt or filly, and is one of only three fillies gaining such a designation in many years. Little Risk won stakes and is dam of the outstanding horse, **Cyclotron,** and the stakes winner, **Risk A Whirl.** Run A Risk also is half-sister to Blue Fantasy, dam of stakes winner **Busher Fantasy.**

• Hip 2—Brother to Record Speed

HIP 2 — B. C., BY HAWLEY—RFFINED, BY MENOW. Brother to **Mr. Hawley** (winner in record time at Belmont, 6 fur., 1:09⅘, 1958 allowance winner, $28,000 to date). Out of half-sister to 3 stakes winners, to dams of **Delta, Levee, Bayou, Abstract, Turf Sun, Metal Mike,** etc.

• Hip 55—Half Brother to Stakes Winner

HIP 55 — B. C., BY *DJEDDAH—HOSTILITY, BY MAN O' WAR. Half-brother to stakes winner **Antagonism** (Black Helen H., etc.), **Wild Music** (winner at 2, 1958, at Saratoga), etc. Out of a stakes-winning daughter of ***Marguerite de Valois,** sister to ***Sir Gallahad III, *Bull Dog.**

• Hip 69 *Nasrullah—Big Game Blood

HIP 69 — B. C., BY ZUCCHERO—*MISS STRIPES, BY BIG GAME. *Miss Stripes, a stakes-winning mare, was carrying this foal when she was imported. The sire, **Zucchero,** is a stakes-winning son of ***Nasrullah.** His first foals are winning 2-year-olds in England this year. One of top prices at Newmarket sales this month was $22,060 for Zucchero colt. ***Miss Stripes,** from top family, is dam of English winner **Marston Magna.**

• Hip 75—Brother to Winner Worth Saving

HIP 75 — B. C., BY REQUESTED—PATMIGIRL, BY *BEAU PERE. Full brother to **Worth Saving,** winner at 2 and 3, and half-brother to **Atom Bomb,** winner 3 seasons. These are **Patmigirl's** only foals of racing age. She won, placed in stakes, and is a full sister to stakes winner **Pater,** and is out of the stakes-winning mare, **Sweet Patrice.**

SHAWNEE FARM

(Mrs. Parker B. Poe)

Al Cofield, Manager — Harrodsburg, Ky.

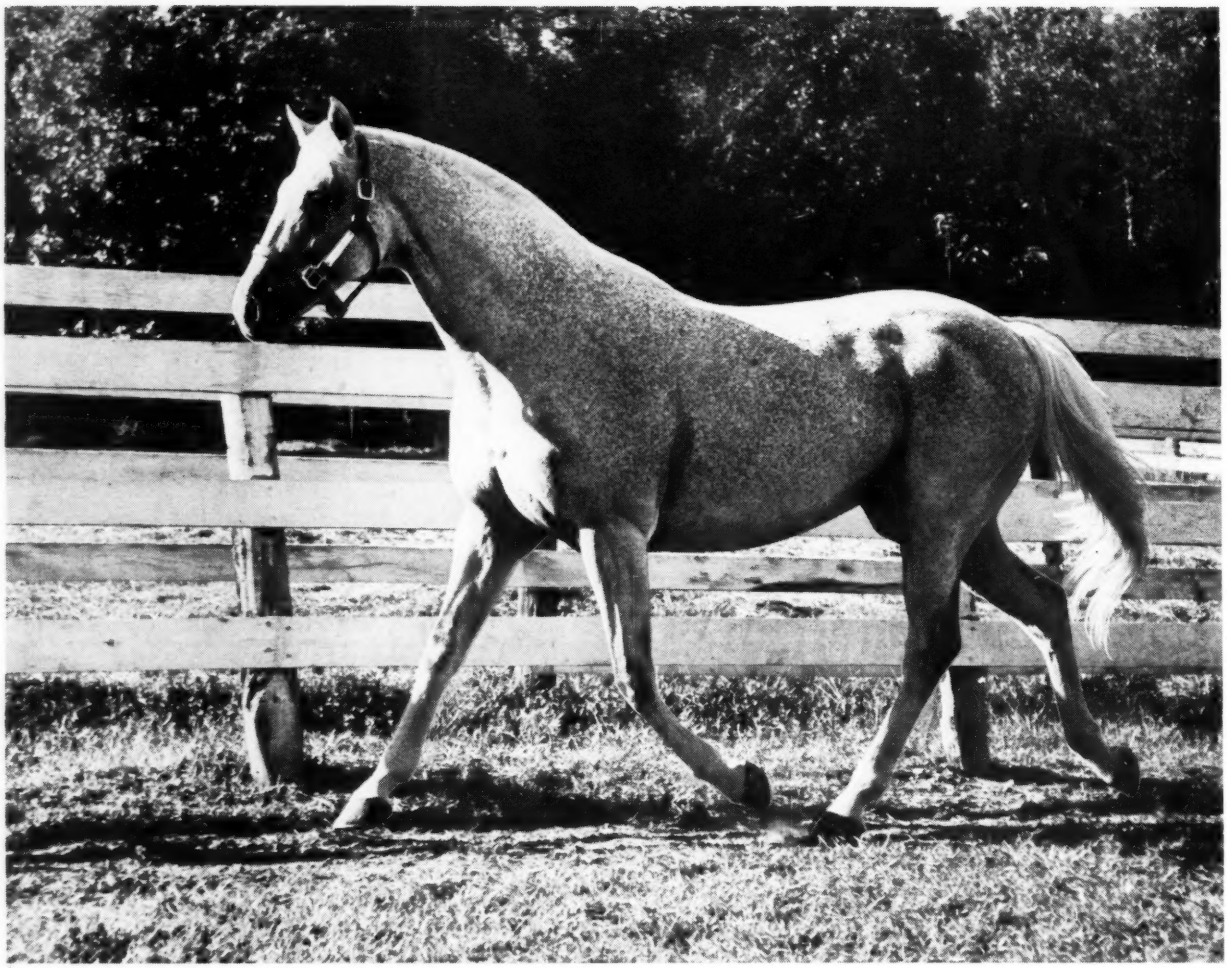

COCHISE, *from his first three crops*

33 FOALS — 30 STARTERS — 25 WINNERS

TWO 1958 STAKES WINNERS—Cochise's winners have averaged over three wins each, plus the 1958 stakes winners Cobul, winner of the coveted Astoria Stakes, and the hard-knocking Indian Truce.

*COCHISE, gr. h., 1946, by *Boswell—New Pin, by *Royal Minstrel*

FEE $500 LIVE FOAL

Property of Brandywine Stable

J. NORTH FLETCHER
CRESTONE FARM
WARRENTON Telephone 393 VIRGINIA

NEWS OR NOT

Off-Track Survey

With Mayor Wagner urging legalization of off-track betting as the only possible way to raise money without raising taxes, the New York *Times* last week assigned its far-flung correspondents the task of determining how off-track betting was accepted in countries where it is quite proper and above-board, that is, in England, Ireland, France, Australia, New Zealand, and Puerto Rico.

In general, the *Timesmen* found no serious objection or opposition to off-track gambling. The paper pointed out, however, that a committee of State Sen. Arthur H. Wicks in 1954, after a lengthy study of the matter, had warned that off-track betting, though it might in theory triple the state's betting receipts, could precipitate a public reaction resulting in the loss of all gambling revenue. High points of the *Times*' survey:

GREAT BRITAIN

Church authorities and bookmakers differ in principle over betting, but they agree that about 2 per cent of the national income is spent in legal bets on horse racing alone [and the Government does not share in betting revenue]. . . . Britain has seventy-three race tracks for a population of less than 52,000,000. Of a gross national product of £18,000,000 ($50,400,000,000), an estimated total of $980,000,000 is bet on horses annually.

IRELAND

There are 587 licensed bookmakers operating 1,660 offices. A bookmaker's license is granted only to a person certified by the police. . . . For this personal license an annual fee of £10 ($29) is paid to the state. The bookmaker also pays an annual fee of £20 for each betting office he operates.

From the annual turnover on office betting, the state, in the fiscal year ended March 31, received £897,913, or more than $2,500,000. In addition the state collected $17,610 from bookmakers' licenses and $48,000 in office license fees.

Originally there was a 5 per cent tax on each office bet . . . and 2 years ago [it was] increased further to 10 per cent. Both bookmakers and bettors protest that this is excessive.

Revenue from the 2½ per cent levy on race course betting and from the totalisator . . . goes to a racing board to be used for the improvement and promotion of Irish racing. Last year the turnover on track betting was $18,000,000 and on tote betting $5,000,000.

After more than thirty years' experience with legalized off-track betting most people agree that it is the best way to deal with the problem.

FRANCE

Last year, 101,000,000,000 francs—about $240,000,000—was bet. Indications are that the total will be about 15 per cent higher this year. Of this amount, 31,000,000,000 francs came from track betting. . . . All betting goes through pari-mutuel machines. The pari-mutuel system is a combine operated by private racing interests and regulated by the Government. The Government's annual revenue is 13.5 per cent, but the Government retains only about 4 per cent. The rest goes back to racing societies for track operations, improvements, and breeding. . . . An additional source of Government revenue is the tax stamp. For each 100 francs wagered, a bettor must pay 1.6 francs in Paris and 1.8 francs in the provinces for . . . stamps.

There is no organized opposition from civic or religious groups.

AUSTRALIA

The only legalized off-track betting shops are in West Australia and Tasmania. There, bookmakers pay an annual license fee and a turnover tax, which is divided between the Government and the race clubs. . . . from the tax on the turnover the Government last year received £347,200, compared with £261,770 the previous year. Tax receipts from track betting fell from £66,131 to £48,349.

NEW ZEALAND

The introduction of legal off-course betting was welcomed in 1951—except, by Protestant church groups. . . . In 1951, on-course betting totaled £27,400,000; off-course, £3,500,000. In 1957-58 on-course turnover was £23,100,000; off-course £23,300,000. . . . Five per cent of gross totalizator turnover goes to the Government, plus a 2½ per cent tax on dividends.

PUERTO RICO

Off-track betting here accounted for $11,418,261 of the $20,098,675 taken in bets during 1957 by El Comandante Race Track. . . . In 1956, two tracks then in operation collected $10,000,000, of which $8,000,000 was on off-track bets.

The governor has pledged his Government to reduce gambling "gradually" in the next ten years, saying that "for an economy whose net income is little more than $1,000,000,000 a year, a gambling total of $100,000,000 a year is too much." No strong public opinion has coalesced in favor of any really substantial reforms.

FOR CONTROL OF STRONGYLOSIS IN HORSES CAUSED BY BLOOD WORMS AND RELATED SPECIES

Prepared by the SUN-RAY FEED MILLS

In the sensational dispenser carton for low level feeding and in the combination-pak for therapeutic treatment (no drenching) for the control of blood worms and ascarids . . . SAFE—PALATABLE—EFFICIENT.

From the laboratories of the SUN-RAY MILLS, Lexington, Ky., manufacturers of STAMM, the nationally known horse supplement. Literature on request.

Appraisals of European Bloodstock, and representation at all the forthcoming Fall Sales in England and Ireland.

GEORGE S. FORBES M.R.C.V.S.

Veterinary Bloodstock Agency, Epsom. Cables: Forbes, Epsom, England. Telephone: Epsom 1188.

MARES WANTED
On Share Basis

Have room, care, and feed for three well-bred mares on a share basis. Write Box 252, % The Blood-Horse, Lexington, Kentucky.

HORSE INSURANCE
. . . *a specialty*
Licensed broker for Lloyd's of London since 1931
James Clay Ward
Box 294, Paris, Ky., phone 505

BOOKS
EVERYTHING ON RACING
RARE, OUT-OF-PRINT, AND CURRENT
SYDNEY R. SMITH
Canaan, New York

Don't cripple your horse
ALWAYS HAVE
SEALTEX BANDAGE
ON HAND

•WORMS-AWAY
To keep horses free of blood worms. $1.50 per lb. F.O.B., Lexington. Order from Lexington Strongyle Co., P.O. Box 427, Lexington, Ky.

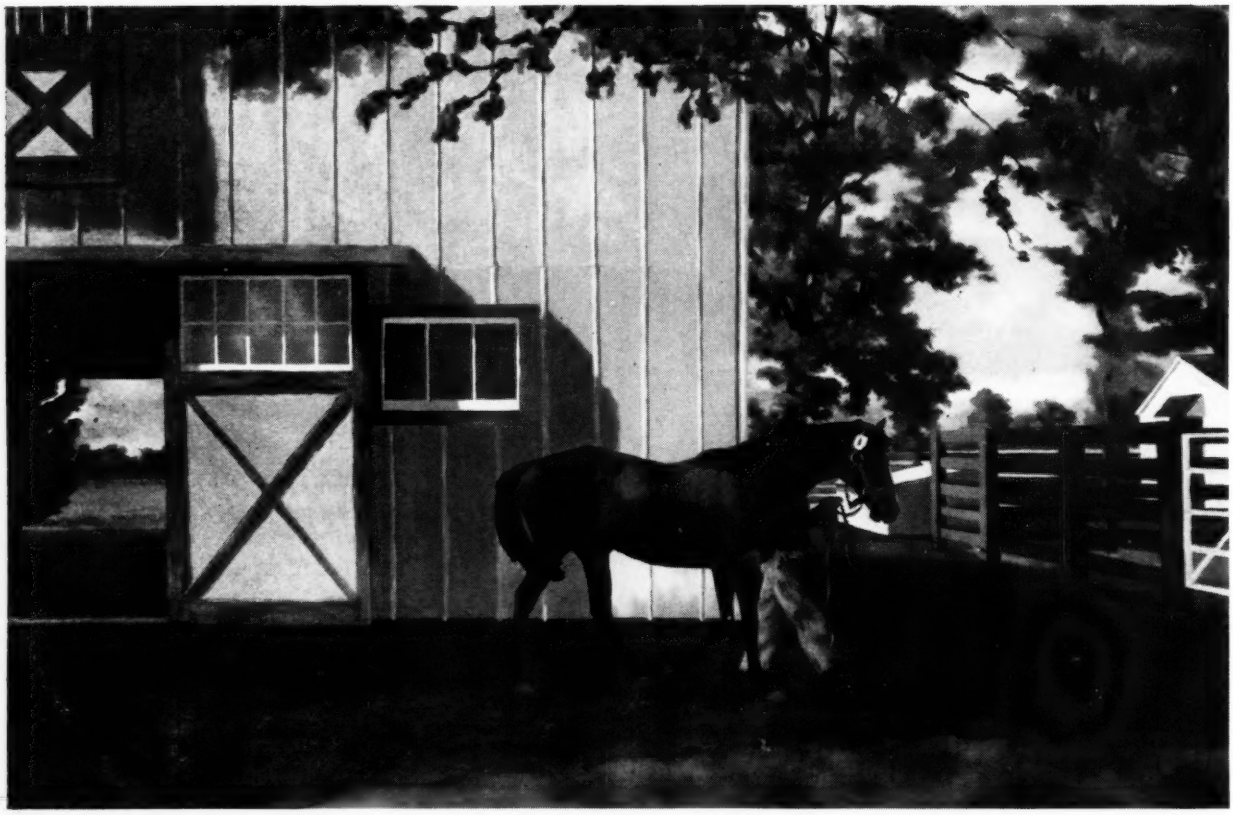

[Vaughn Flannery Painting]

SHUT OUT

His stakes winners include:

EVENING OUT, champion 2-year-old filly of year
HALL OF FAME, leading 3-year-old money winner of year
SOCIAL OUTCAST, stakes winner of $668,300
ONE HITTER, New York stakes winner of $306,775

CLOSED DOOR	**OUTFIELDER**	**NO SCORE**
OUT POINT	**SHUT UP**	**SLAM BANG**

*SHUT OUT, ch. h., 1939, by Equipoise—Goose Egg, by *Chicle*

Fee $2,500 Live Foal **(No maiden mares accepted)**

BIMELECH
By Black Toney—*La Troienne

SHUT OUT
By Equipoise—Goose Egg

TOM FOOL
By Menow—Gaga

GREENTREE STUD, INC.
PARIS PIKE LEXINGTON, KENTUCKY PHONE 4-5147

REMINDERS

STAKES CLOSING

LAUREL

October

15 Spalding Lowe Jenkins S., $20,000a, 2yo, 1 1/16m, $25.
Turf Cup, $20,000a, 3 up, 1⅛m (turf), $25.

NEW YORK RACING ASSOCIATION

October

15 Sport Page H., $25,000a, all ages, 6f, $50.
Roamer H., $75,000a, 3yo, 1 3/16m, $100.
Remsen S., $25,000a, 2yo, 1 1/16m, $50.
Gallant Fox H., $75,000a, 3 up, 1⅝m, $100.

November

1 Firenze H., $25,000a, 3 up, f and m, 1 1/16m, $50.
Idlewild H., $50,000a, 3 up, 1⅛m, $100.
Pilgrim H., $25,000a, all ages, 6f, $50.
Display H., $50,000a, 3 up, 2 1/16m, $100.

PIMLICO

November

1 Gallorette S., $20,000a, 3 up, f and m, 1⅛m, $25.
Exterminator H., $10,000a, 3 up, 1½m, $25.
Pimlico Cup, $10,000a, 3 up, 1⅝m, $25.

TANFORAN

October

17 Bay District H., $10,000a, 3yo, 6f, $25.
24 El Camino H., $10,000a, 2yo, 6f, $25.
31 Peninsula H., $10,000a, 3 up, 6f, $25.
Tanforan Lassie S., $10,000a, 2yo f, 6f, $25.

November

7 Yerba Buena H., $15,000a, 3yo, 1 1/16m, $25.
14 San Francisco H., $15,000a, 3 up, 1 1/16m, $25.
Autumn H., $10,000a, 3 up, 1 1/16m, $25.
28 California Derby, $25,000a, 3yo, 1⅛m, $50.

December

5 San Bruno S., $20,000a, 2yo, 1m and 70y, $50.
Tanforan H., $25,000a, 3 up, 1⅛m, $50.

PAYMENTS DUE

November

1 ALCIBIADES STAKES (1959), Keeneland, $20.
BREEDERS' FUTURITY (1959), Keeneland, $25.
LAUREL MATURITY (1959), Laurel, $50.
BELMONT FUTURITY (1959), Belmont Park, $50.
PIMLICO FUTURITY (1959), Pimlico, $50.
MATRON STAKES (1959), Belmont Park, $40.
MARGUERITE STAKES (1959), Pimlico, $20.

SUPPLEMENTARY ENTRIES

October

13 GARDENIA STAKES, Garden State Park, $5,000.
16 SPINSTER STAKES, Keeneland, $10,000.
20 GARDEN STATE STAKES, Garden State Park, $10,000.
22 FRIZETTE STAKES, Jamaica, $5,000.

STAKES

October

11 Champagne S., Belmont Park, $75,000a, 2yo, 1m.
Bay Meadows H., Bay Meadows, $15,000a, 3 up, 1 1/16m.
Hawthorne Gold Cup, Hawthorne, $100,000a, 3 up, 1¼m.
Alcibiades S., Keeneland, $15,000a, 2yo f, a7f.
Myles Standish S., Suffolk Downs, $10,000a, 2yo, 6f.
Benjamin Franklin H., Garden State Park, $25,000a, 3yo, 1 1/16m.

1958		October				1958
Sun.	Mon.	Tue.	Wed.	Thu.	Fri.	Sat.
			♈	2	3	4
5	6	7	8	9	10	11
12	13	14	15	16	17	18
♑	20	21	22	23	24	25
♈	27	28	29	30	31	

Sign: ♑ knees; ♈ head

Shady Well S., Woodbine, $7,500a, 2yo f, 6½f.
13 Ladies H., Belmont Park, $50,000a, 3 up, f and m, 1½m.
Jockey Club Cup H., Woodbine, $15,000a, 3 up, 1¼m (turf).
Quaker City H., Garden State Park, $25,000a, 3 up, 1⅛m.
Christopher Columbus H., Suffolk Downs, $15,000a, 3 up, 1 1/16m.
Columbus Day H., Bay Meadows, $10,000a, 3 up, f and m, 6f.
Kingarvie S., Woodbine, $7,500a, 3 up foaled in Canada, 1⅛m.
15 New Jersey Breeders S., Garden State Park, $15,000a, 2yo bred in New Jersey, 6f.
18 Jockey Club Gold Cup, Belmont Park, $75,000a, 3 up, 2m.
Breeders' Futurity, Keeneland, $25,000a, 2yo, a7f.
Vosburgh H., Belmont Park, $20,000a, 3 up, 7f.
Gardenia S., Garden State Park, $100,000a, 2yo f, 1 1/16m.
Mayflower S., Suffolk Downs, $25,000a, 2yo, 1m and 70y.
Children's Hospital H., Bay Meadows, $20,000a, 2yo, 1 1/16m.
Challenge H., Woodbine, $7,500a, 3 up, 6½f.
Coronation Futurity, Woodbine, $10,000a, 2yo foaled in Canada, 1m and 70y.
SNARO H., Sportsman's Park, $10,000a, 3 up, 6½f.
20 New York H., Belmont Park, $25,000a, 3 up, 1⅜m (turf).
22 Belle Mahone S., Woodbine, $7,500a, 3 up, f and m foaled in Canada, 1⅛m (turf).
23 Spinster S., Keeneland, $50,000a, 3-, 4-, and 5yo f and m, 1⅛m.
Interborough H., Jamaica, $20,000a, all ages, f and m, 6f.
25 Queens County H., Jamaica, $25,000a, 3 up, 1 1/16m.
Garden State S., Garden State Park, $100,000a, 2yo, 1 1/16m.
John Alden H., Suffolk Downs, $20,000a, all ages, 6f.
William P. Kyne Memorial H., Bay Meadows, $25,000a, 3 up, 1⅛m.
Grey S., Woodbine, $10,000a, 2yo, 1 1/16m.
Canadian Championship, $50,000a, 3 up, 1⅝m (turf).
Littletown H., Sportsman's Park, $10,000a, 3 up, 1m.
27 Bay District H., Tanforan, $10,000a, 3yo, 6f.
29 Long Island H., Jamaica, $25,000a, 3 up, 1⅝m.
Yankee H., Suffolk Downs, $50,000a, 3yo, 1⅛m.
Land of Lincoln S., Sportsman's Park, $10,000a, 2yo, 6½f.
31 Maryland Futurity, Laurel, $10,000a, 2yo foaled in Maryland, 6f.

November

1 Colonial H., Suffolk Downs, $15,000a, 3 up, 1⅛m.
Frizette S., Jamaica, $50,000a, 2yo f, 1 1/16m.
Vineland H., Garden State Park, $50,000a, 3 up, f and m, 1⅛m.
Turf Cup, Laurel, $20,000a, 3 up, 1⅛m (turf).
El Camino H., Tanforan, $10,000a, 2yo, 6f.
National Jockey Club H., Sportsman's Park, $25,000a, 3 up, 1 1/16m.

HIP NO. 230

at Keeneland is a half-brother to a STAKES WINNER and three others to place in STAKES . . .

B. c. by *Flushing II—Okapli, by Okapi. A grand colt out of the 100% producer Okapli. All of Okapli's foals to race are winners including the stakes winner Time Wastin; Miss Energy, winner of 7 races at 2 and 3, placed in stakes, and $26,115; stakes placed Rapido; Rock House, winner from 2 to 8 and placed in stakes; and Sunny Capri, winner of 12 races to date.

SELLING SATURDAY NIGHT, OCT. 18, AT KEENELAND

PROPERTY OF

JOSEPH C. CARTER

SHIPPING HORSES OVERSEAS?

YOUR FIRST CALL IS TO

NEW YORK
WHITEHALL 3-7828

Stockheimer & Harder
CUSTOMS BROKERS

For Experienced and Courteous Service Instruct Your Agents Abroad To Consign Your Shipments to

STOCKHEIMER & HARDER
CUSTOMS BROKERS
25 Broadway New York 4, N. Y.
Cable address: Stoharturf

Porterhouse

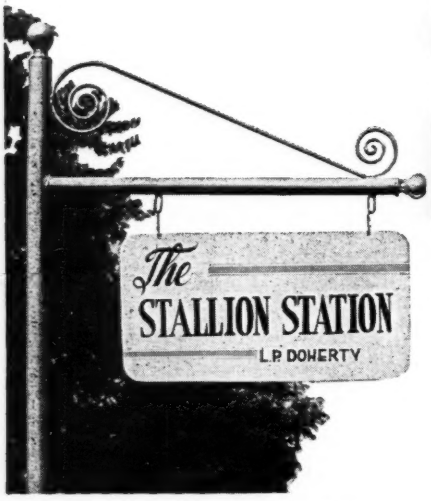

Harold Snowden, Mgr., Russell Cave Pike.
Phone 2-3313, Lexington, Kentucky

*PORTERHOUSE, br., 1951, by *Endeavour II—Red Stamp, by Bimelech*

(Property of a Syndicate)

Fee $2,000 Live Foal

Here are four highlights from the career of Porterhouse. At the top, is his win in the Belmont Futurity which was an important reason for his placing at the top of the Experimental. The next photo — the close finish — shows him beating Swaps in the $100,000 Californian at Hollywood. The third picture shows him winning easily by five lengths in the $50,000 Los Angeles H. as a 6-year-old. The fourth picture shows Porterhouse setting a new world record for 5½ furlongs in 1:02⅖, with 125 lbs. Porterhouse demonstrated through six years of racing — in which he won $519,460 — that he could win from the best at all distances. Porterhouse enters the stud in 1959 at The Stallion Station.

The Blood-Horse

The First August Belmont

By DAN M. BOWMAR III

In the last half of the 19th century, 4 Americans established Thoroughbred studs which exerted a lasting influence upon the Turf history of this country—Robert Alexander (Woodburn Farm), August Belmont (Nursery Stud), James R. Keene (Castleton Farm), and William C. Whitney. There were many other important breeders in the period, but none whose influence was as lasting.

Last year The Blood-Horse *presented biographies of Robert and A. J. Alexander and of James R. Keene. This article opens a study of the 2 August Belmonts. William C. Whitney and his sons will be the subjects of a later series.*

August Belmount, founder of the famed Nursery Stud and probably the most influential man in American racing from 1866 until his death in 1890, was born December 8, 1816, in Alzey, Germany, a small city in the Rhenish Palatinate. He was a son of Simon Belmont, a landed proprietor, who was well-to-do but not wealthy.

E. A. Buck, for many years editor of the *Spirit of the* Times, once wrote, "Belmont means beautiful hill, and upon the beautiful hill of prosperity Mr. Belmont always stood."

After finishing the local commercial school, young Belmont was taken into the office of the Rothschild banking firm at the age of 14. For 2 years he worked without salary, but the chance to work for the Rothschilds was regarded as salary enough. He apparently had been brought to the attention of Anselm Mayer, son of the founder of the House of Rothschild, by his mother, Friederika Elsass Belmont, a companion of Mayer's wife.

Belmont proved a quick pupil, and at the age of 16 he was transferred to Frankfort as confidential clerk to the branch manager. When he was only 17 he accompanied the Rothschilds to Italy and France, where he assisted in financial negotiations with the Vatican and the French court. During these travels Belmont acquired an interest in art which he was to maintain throughout his life. In 19th century Europe it was not unusual for men of finance to be patrons of art, music, and literature and to have a speaking and writing knowledge of several languages used on the Continent. Such refinements were considered a necessary adjunct to business success.

August Belmont

In 1837, at the age of 20, Belmont was dispatched to Havana, by way of New York City. The Rothschilds had large interests in Cuba, and the Spanish queen Christina, then engaged with the Carlist war on the Iberian peninsula, was drawing large sums of money out of her colonies, particularly Cuba. Belmont was instructed to keep a close check on the Rothschild business interests and to keep the home office informed.

The course of Belmont's career changed in mid-ocean. While he was on board ship from London to New York, the great American financial panic of 1837 began, and shortly after arriving in New York he received a letter from the Rothschilds urging him to forget Havana and to settle in New York City. The banking firm which had handled the Rothschilds' American business interests had failed, and the German banking house saw its foreign exchange business in the U. S. in jeopardy. Less than a month after his arrival Belmont opened, in a small office on Wall Street, the firm of August Belmont and Company.

Belmont's connection with the Rothschilds and his polished European manner soon led him into New York society. He was described as a young man of "fine tact and taste." On one occasion, however, the tact was tested overly, and the result was a duel in which Belmont received an injury that lamed him for life.

Several accounts of the duel have appeared, but the New York *Herald*, after an interview with Belmont, reported:

"Niblo's Garden was the nightly rendezvous for young blades, and it was there that the famous quarrel with Edward Heyward occurred which led to the duel which lamed Mr. Belmont for life, he receiving a pistol ball in the groin. John T. Purdy was Mr. Belmont's second on that memorable morning in Maryland, and Ned Laight stood for his old friend Ned Heyward." [In several reports it was stated that the argument which led to the duel concerned a woman, but no account gave the details.]

Belmont never minded flying in the face of convention, and sometimes seemed to delight in it. Writing in the New York *Sun*, John Collins said:

"After Naples, Frankfort, London, and Paris, New York seemed dull and dreary to him. He was seized with an irresistable desire to infuse fresh life into the Empire City, and found himself in a few years running for the leadership of New York Society.

"The struggle was a hard one. European ways and manners then were considered the *ne plus ultra* of impropriety. To wear a mustache was equal to putting an everlasting stigma upon one's reputation. To drive down town in a tilbury or a tandem was never heard of, and when the young banker first appeared in this kind of equipage on Broadway, the shocked business community was unanimous in declaring that bank-

ruptcy or the devil were the only 2 possible places he was driving at.

"Belmont was far from being grieved by such comments. He rather enjoyed them, continued to live in the most fashionable European style, and to sell exchange at as high a rate as any of the old-established bankers. As he was selling his bills on the Rothschilds he preserved a prestige against which the animosity and rivalry of the other bankers were powerless. . . .

"It did not take long for a man of his ability and mental as well as artistic resources to obtain a perfect mastery over the then primitive *jeunesse doree* of New York. In a very few years August Belmont was the high priest of the *bon ton*, and the same who were shocked by his tilburies and tandems were now most anxious to drive themselves as soon as (and sometimes long before) they could afford it."

Two events, one business and one political, occurred during Belmont's early years in New York which made his position secure. The Bank of Maryland drew bills on the Rothschilds on a credit opened by Belmont. The bills were sent to the Rothschilds' London office, but were returned a few weeks later unaccepted.

Declaring "a mere misunderstanding has occurred," Belmont predicted that not only would the Rothschilds honor the drafts but that he would be paid damages for his inconvenience. It was reported that New York bankers scoffed at the idea that a young man in his 20's could force Europe's greatest financial house to pay him damages, but the Rothschilds' regard for Belmont was evidenced when the drafts were paid, along with a 15 per cent indemnity.

In 1844 Belmont was named consul-general for the old Austrian Empire. He held this position until 1849, when his sympathies for Hungary caused him to offer his resignation. His ability and finesse in the handling of diplomatic matters earned for him as much respect as had his financial successes.

In 1849 August Belmont married Carolyn Slidell Perry, a daughter of Commodore Matthew C. Perry, who a few years later became famous as the man who "opened" Japan to the West. She was a niece of Oliver Hazard Perry, hero of Lake Erie in the War of 1812. Carolyn Perry's mother was Jane Slidell, sister of John Slidell, one of the principals in the Trent affair which fanned the flames of the War of 1812.

August Belmont came from Jewish stock, but he apparently was not affiliated with any religious group during his early years in New York. Miss Perry was an Episcopalian, and Belmont joined the Episcopal Church after their marriage.

The Belmonts' first home was one of the first residences built on Fifth Avenue, just below 14th Street. A few years later they purchased the mansion of John Guion at 109 Fifth Avenue, and this was their home until Belmont died.

Parties and dinners at the Belmont mansion were famous throughout the country, and by 1860 the Belmonts were the acknowledged social leaders of the city. In 1877 the New York *Sun* said:

"He taught New Yorkers how to eat, how to drink, how to dress, how to drive four-in-hands, how to furnish their houses, how to live generally according to the rules of the possibly somewhat effete, but unquestionably refined, society of the Old World. It is no exaggeration to say that on the whole of this continent there is not another house of which the appointments are as perfect as those of Mr. Belmont's. He is not a mere gastronome, a collector of works of art, or a blind adept of fashion. He is an artist in his household. From the livery of his coachman to the menu of his daily breakfast and the disposition of the knickknacks on the mantelpiece of a spare room of his country house, everything is to him an object of sincere artistic solicitude. When he gives a party, the smallest detail of entertainment does not escape his personal attention. The idea of entertaining anybody at a restaurant or at a club, except it be a party of politicians or businessmen whom he does not want to have at his house, would be as strange to Mr. Belmont as it is to the chief of the oldest patrician family of Venice or Rome."

The New York *Herald* commented, "No one in this country, or perhaps in Europe, had a more complete and better selected wine cellar. His dinner parties were perfection, down to the Rhine wine from Prince Metternich's own cellar."

In addition to making millions and cultivating the fine art of spending them,

(Continued on page 898)

INDEX

August Belmont 871
Newcomers 905
Obituary 876
Racing Abroad 903
Sales 874
Sires of 2-y-o Winners 907
Sires, Leading 2-Year-Old 875
Stakes and Horses 876

ILLUSTRATIONS

J. C. Meadors, 877. Bert and Richard Morgan, cover, 873. National Museum of Racing, 900.

The Blood-Horse

A Weekly Magazine for the Turf

Vol. LXXVI, No. 15 October 11, 1958

Week's Racing

ILLINOIS

The Most Lovable Thing

Chicago. Mrs. Mary Keim, a native of Nora, Ky., was so excited she nearly dropped her composure after her 2-year-old filly Indian Maid won the $25,000-added Hawthorne Juvenile Handicap last week.

Mrs. Keim, a 1945 graduate of Northwestern University (she still lives in the college town of Evanston, just north of Chicago) bought her first race horse, My Andy, on October 4, 1957.

"Yes, just exactly one year ago today," she said after Indian Maid's victory. "She's a Florida-bred, you know . . . My husband is in the steel business, and he's a good friend of Russell Reineman, who's also in that business and of course owns horses, too. We were going to Florida last winter and wanted to buy some horses. The 2 we had, My Andy and another one, were both sick. So Mr. Reineman said to look up his trainer — that's Phil Johnson, you know.

"So we did, and we went to Elmer Heubeck Jr.'s farm near Ocala. That's in Florida. Rosemere Farm was the name, I remember. That was last January, and we bought 2 2-year-olds, a filly and a colt. My husband picked out the colt, and that cost $10,000. That's Sunni Wolf. Gosh, he can't run at all. I wanted the filly, which was Indian Maid, and she cost $8,000. And that's how I got her.

"Her name? Cary Heubeck, he's 10, used to ride her when he wasn't in military school. And you know how kids are. They told us he'd yell, 'I'm an Indian', so they named her Indian Maid. She's the most lovable thing you ever saw, and sweet as a button. Just average size, but all muscle, and she wants to run all day. You should see her in the morning. Really loves to run."

"She's the nearest thing to a ballet dancer you ever saw," said veteran trainer Harold C. Hoffman, who is president of the Illinois division of the Horsemen's Benevolent and Protective Association. "She doesn't gallop, she just skims over the ground. She's light on her feet, a good doer, and the most graceful thing you ever saw."

Mrs. Keim said Indian Maid would be made a supplementary nominee, at $5,000, to the Gardenia Stakes. A day later Hoffman said a definite decision had not been reached. "I'm satisfied, though," Hoffman said, "that she can go a distance of ground."

The last 2 winners of the Hawthorne Juvenile Handicap have finished second in the Garden State Stakes, so perhaps

the Keim stable should follow the odds. The 1956 Hawthorne winner, Federal Hill, lost by a whisker to Barbizon. Last autumn's winner, Terra Firma, was runner-up to Nadir.

The Hawthorne Juvenile wasn't Mrs. Keim's or Indian Maid's first stakes, technically speaking. At Sunshine Park last March 15, Indian Maid scored her first victory, taking the Florida Breeders Futurity by 5 lengths. She got pneumonia while shipping from Florida to Churchill Downs last spring, and Hoffman, who picked up the Keim stable at the end of the Downs meeting, didn't get her to the races again until mid-June.

Before the Hawthorne Juvenile, Indian Maid had won 3 allowance events, had run well in the Princess Pat, although meeting interference, and recently had finished 2 noses back of Pinecrest Miss in th Durazna Stakes. In her last previous race Indian Maid had defeated colts, among them Peter the Hermit.

In the Juvenile Handicap, Indian Maid and Johnny Sellers were closest to Roman Colonel's pace, and drew out in the stretch for a 2-length bulge. The colt Little Tytus cut 1½ lengths from that margin by the time the wire was reached, but he never looked like the winner. Master Palynch, second choice to the winner, was another 2 lengths back. A disappointment was Pinecrest Miss, which ran last.

JOE AGRELLA

Charfran Stable's Crafty Skipper, a 2-year-old colt by Crafty Admiral, won the 7-furlong Cowdin Stakes on September 29 at Belmont by 4 lengths over Atoll.

MARYLAND

Laurel's International

Mrs. Adele L. Rand last week accepted Laurel Race Course's invitation for Clem to represent the U. S. in the seventh running of Washington, D. C., International, "assuming no mishaps between now and November 11." The Woodward Stakes winner was the first U. S. runner committed to the 1½-mile test for a purse of $100,000. The 4-year-old son of *Shannon II—Impulsive, by Supremus, was likely to face the most formidable opposition from abroad.

John McShain's Ballymoss is not yet definitely committed to the race at Laurel, but the Philadelphian who owns the European champion has indicated that Laurel's invitation probably will be accepted. The colt already has won the most important international tests in Europe, the King George VI and Queen Elizabeth Stakes at Ascot and last Sunday's Prix de l'Arc de Triomphe at Longchamp.

The Erlenhof Stud's Orsini, best 4-year-old in Germany, is expected to be among the starters. Orsini, a son of the great sire Ticino, now deceased, out of Oranien, by Nuvolari, is closely inbred; his second dam, Omladina, is a daughter of *Athanasius, sire of Ticino. He won the Zukunftsrennen and 5 other races at 2, the Henckel Rennen and Deutsches Derby at 3, and the Grosser Preis von Gelsenkirchen, Oslo Cup, and 2 other international races in Belgium at 4.

*Sailor's Guide, a noted Australian stayer, came to the U. S. several weeks ago in the expectation that he would run at Laurel.

An open invitation to Russian horses was accepted, and last week the U.S.S.R. authorities named as their representative the 3-year-old colts Garnir and Zaryad, respectively first and second in the Great All-Union Prize (Derby) in July. Garnir was reported to have won 4 of his 5 races this year. He is by the German-bred Raufbold (Oleander—Reichenbach, by Ariel) out of Gassana, by Sektor II. Neither of the Russian colts has been tested against Western European competition.

STUD NEWS

Recruits

Recently recruited to the broodmare ranks at Greentree Stud, Lexington, were 2 mares from Prince Aly Khan's studs. The 4-year-old *Tehriva, winner in France at 2 and 3, now in foal to Palestine, is by Tehran out of Nearco's high-class daughter *Rivaz, sister to *Nasrullah and half-sister to the dams of *Royal Charger, Tessa Gillian, *Nilo, and *Diableretta.

The other mare, *L'Horizon, 9, a sister to Tehran (Bois Roussel—Stafaralla, by Solario), raced only as a 3-year-old, in Ireland, winning 3 races and placing 3 times. Her second foal was the Tudor Minstrel filly Toro, winner of the 1957 Poule d'Essai des Pouliches in France and Coronation Stakes in England. *L'Horizon is carrying a foal by Tudor Minstrel.

Two yearling colts were shipped from Greentree Stud in September to be trained in England. One is by Shut Out—Why the Risk, by *Sir Gallahad III, the other by *Ambiorix out of Capot's sister Old Game, by Menow.

Wolfson's Mares

Three English-bred mares purchased recently by Louis E. Wolfson's Harbor View Farm were scheduled to arrive this week at Spendthrift Farm, Lexington, where Wolfson will board them during the 1959 breeding season. The mares, all in foal to Ribot:

SHELLO, 1944, by Donatello II—Show Girl, by Son-in-Law. Dam of the good English horse Umberto and also of *Stephanotis, winner of the Cambridgeshire in England and the Bougainvillea Turf Handicap this year in the U. S.

NEUTRON, 1948, by Hyperion—Participation, by Precipitation. Dam of Court Harwell, winner of the Jockey Club Stakes and second to Ballymoss in the St. Leger.

WARBLER, 1952, by Chanteur II—Suncrest, by Hyperion. Warbler's first foal is a yearling. Her weanling colt by Darius was to accompany her to Spendthrift.

Hughes Moves

Gail Hughes, assistant to Clarkson Beard at Greentree Farm for the last 8 years, has accepted a job as manager of Dr. Eslie Asbury's Forest Retreat Farm, Carlisle, Ky. Beard recently resigned at Greentree to become full-time president of the Grayson Foundation, and he has been replaced by Bob Green. Hughes was graduated from the University of Kentucky in 1950.

SALES

$5,034 Average

In 3 sales sessions at Belmont Park on Monday and Tuesday, October 6 and 7, the Fasig-Tipton Company sold 153 head for $770,200, average $5,034. Included were 147 race horses and 6 yearlings. Highest price was $59,000, paid by George D. Widener for Don't Alibi, a 2-year-old colt which finished third in the Saratoga Special. Summaries of the first 2 sessions appear below; the Tuesday summary will appear next week.

Monday Morning, October 6

Sixty-two race horses sold for $303,900, average $4,902, at the Monday morning session. Largest consignment was from the Elray Farm of Mrs. Ella K. Bryson, who is dispersing her Thoroughbred stock. She sold 15 head, with a top price of $15,200. Highest price of the session was $20,000, paid by Tom Waller, agent, for Jack W. Schiffer's 4-year-old gelding General Arthur. Summary:

J. C. BRADY

FORMFUL, b. f., 2, by Casemate—Formidable, by Unbreakable ____Ben Corrall $ 1,100
Ch. f., 2, by *Bernborough—Plumed, by Alsab _____B. R. Steen 2,800

ELRAY FARM
(Ella K. Bryson)

BETSY CEE, br. f., 3, by High Lea—Vrondi, by *Mahmoud ___Victor Hugo 2,600
BLUE PLEDGE, b. c., 2, by Blue Man—Jowade, by Requested__E. E. Voynow 5,200
ELRAY MISS, ch. f., 2, by Sun Again—Daumil, by Dauber __Danny Shea, agent 1,500
HENRIETTA L., br. f., 4, by The Doge—Gray Cap, by Halcyon F. Munoz, agent 4,100
KINDA CLEVER, b. c., 2, by High Lea—March Scholar, by *Rhodes Scholar Gene Lotti 3,900
LITTLE QUIZ, b. f., 2, by Quiz Show—Acciinthehole, by Case Ace A. J. Bovello, agent 4,600
LUCKY MARIE, b. f., 2, by High Lea—Darby Dryad, by *Rhodes Scholar Mrs. T. Christopher 2,600
MAGIC MAIDEN, b. f., 4, by High Lea—Darby Dryad, by *Rhodes Scholar F. Whiteley Jr. 3,600
MAINROCK, br. c., 2, by High Lea—Vrondi, by *Mahmoud E. M. Sheehan 3,000
MR. JOCKO, b. g., 4, by Amphitheatre—Reigh's Girl, by Reigh Count Mrs. R. Wheeler 1,300
PEEPING TOM, ch. c., 2, by Carrier Pigeon—Devil's Girl, by Diavolo R. O. J. Streuber 15,200
PHARIS DAN, ch. c., 2, by *Ardan—Why Not Today, by *Heliopolis G. S. Colella 3,300
RHYTHM KING, b. g., 2, by Knockdown—Blue Warbler, by Case Ace Carolyn K Stable 9,000
SEARCHING WIND, b. f., 3, by High Lea—Tumultous, by Pompey J. A. Price, agent 11,000
TOP BUG, br. f., 2, by Level Lea—Bug Bug, by Gallant Fox __F. Munoz, agent 6,200

EUGENE CONSTANTIN JR.
Got top price, $59,000.

CHALMAR FARM

BLINK, ch. f., 3, by Scobeyville—Kingrose, by Alaking _____ A. Hackett 1,000
MARKET RIGHT, ch. c., 3, by Market Wise—Miss Greek, by Neddie C. W. Lawson 2,600
MARY JANE G., br. m., 8, by Apache—Dog Daze, by *Bull Dog R. E. House 900
PERFECT GOLD, br. f., 2, by Pictor—Golden Elf, by Maxim Mrs. F. Shillito 800
SEVEN CHANCES, ch. h., 6, by Seven Hearts—Grace K., by Infinite R. Pending 2,100
THROW IN, ch. c., 3, by Market Wise—Zacafull, by Zacaweista ___ B. Backiel 1,900

MRS. ROBERT L. GERRY

BRINAM, br. f., 2, by *Ambiorix—Brine, by War Admiral ___ Mrs. S. McKean 1,800

GREENTREE STUD, INC.

OUT OF TUNE, ch. f., 2, by Counterpoint My Sin, by Devil Diver ___ S. d'Angelo 2,100

MRS. LAURENCE S. KENNEDY

PATLARKIT, b. g., 5, by Ace Admiral—Mary's Baby, by Bull Lea W. A. Kelley, agent 4,200

C. MAHLON KLINE

PAMELION, ch. c., 2, by Your Host—*Pamela II, by Triancourt__L. Dexter 1,700

MISS CARY LATIMER

DAFFY DEB, ch. f., 2, by *Sadi II—Too Fussy, by Blue Swords__D. J. Mirabelli 900

LOUIS LAZARE

SHEILAS SON, b. g., 5, by Sun Again—Smart Sheila, by Jamestown E. Jacobs, agent 3,700

RALPH LOWE

AMBER FIRE, b. c., 2, by *Ambiorix—Fire Falls, by *Bull Dog G. W. McNaughton 1,200
BLEZIE, br. f., 3, by Blentigo—Queen Kizzie, by Gay Monarch J. Sitar and A. Caccese 7,900
BLUE MADAM, dk. b. or br. f., 2, by Revoked—Madame Arcati, by Reaping Reward _____G. Semler 4,200
BURNING LIFE, ch. c., 2, by Life Policy—Combustion, by Zayin Bonnie Brae Stable 2,800
COUNTESS LYDIA, ch. f., 2, by Count Fleet—Lydia, by Grand Slam E. d'Ippolito 1,400
*GRAY MAN, dk. gr. c., 4, by Palestine—Queen of Baghdad, by *Bahram G. W. McNaughton 5,000
GREAT ROCK, b. c., 2, by Stone Age—Gilded Bug, by Gilded Knight J. W. Gerrity Jr. 4,100
JULIE DEE, b. f., 2, by War Admiral—Juldowee, by *Pharamond II P. Fuller 2,500

MILL RIVER STUD CORPORATION

CAROLINA CRYSTAL, dk. ch. f., 2, by *North Carolina—*Snow Flake II, by Colombo _____J. C. Bird 500
NASHIRA, ch. f., 2, by *Big Dipper II—Ahimsa, by *Rico Monte __M. T. Jones 2,100
STATE PATROL, dk. br. c., 2, by *North Carolina—Annicopsquotch, by Gallant Fox _____T. Waller, agent 2,500

MRS. JOSEPH T. MURTAGH

*ARCTIC CHIMES, b. g., 2, by *Arctic Prince—Fair Angela, by Fair Trail L. Dexter 600

MRS. ADELE L. RAND

DOUBLE X., br. g., 4, by Double Jay—Madam Capet, by *Gino __A. J. Mesler 12,600

FRANK C. RAND, JR.

GREY AND BLUE, gr. f., 3, by *Miche—Blues Singer, by Bull Lea Sika Stables 3,000

JACK W. SCHIFFER

GENERAL ARTHUR, br. g., 4, by Count Fleet__Cigar Maid, by Pavot T. Waller, agent 20,000

WALMAC FARM
(R. W. McIlvain)

FORT DEARBORN, b. c., 4, by *Alibhai—Wallflower, by *Sir Gallahad III M. H. VanBerg 3,200
ON-THE-READY, br. g., 4, by *Shannon II—Native Valor, by *Mahmoud F. Munoz, agent 14,700
SET SAIL, b. c., 3, by *Alibhai—Wallflower, by *Sir Gallahad III Mrs. L. H. Lipkus 3,700
SHAKERTOWN, b. c., 3, by *Cortil—Gala Revue, by Olney H. Gillespie and P. Topa 2,100
SUTHERN BREEZE, ch. c., 4, by *Alibhai—Town Tattler, by Shut Out L. Morris 6,700
THE WARRIOR, ch. h., 5, by *Ardan—War Siren, by Man o' War ___J. Levy 10,300

C. V. WHITNEY

CLOSE ARRAY, br. c., 3, by Phalanx—Craunee, by *St. Germans C. V. B. Cushman Jr., agent 8,700
COUNTERCHECK, ch. f., 2, by Counterpoint—Boojie, by Boojum B. C. Brittingham 10,300
FUSILADE, br. f., 3, by Phalanx—Enfilade, by Boojum _____R. O. J. Streuber 10,000
PIPKIN, br. f., 3, by *Mahmoud—Papoose, by Menow _____P. Fuller 5,700
SPLENDOR, br. f., 3, by Counterpoint—Swanky, by *Mahmoud ___J. H. Clark 2,800

GEORGE D. WIDENER

ARBELA, dk. br. f., 2, by Battlefield—Pomme d'Or, by *Ardan Mrs. S. McKean 1,700
GRAND MOGUL, br. g., 3, by *Nasrullah—Chaste Lady, by *Sir Gallahad III W. Lynch 19,600
SHUT DOWN, ch. g., 2, by Shut Out—Bunoora, by *Mahmoud Mrs. S. McKean 3,200
TELLARIAN, ch. g., 5, by Eight Thirty—*Tellaris, by Pharis _____G. Lotti 18,000

JACQUES D. WIMPFHEIMER

LI'L MOUSE, dk. b. f., 2, by *Nirgal—Slam Lady, by Grand Slam __L. Dexter 1,300

WOODVALE FARM
(W. Alton Jones)

MARTADAN, br. f., 2, by *Ardan—Marta, by Haltal ..... J. T. Ward 1,800
POLYLAD, ch. c., 2, by Polynesian—Lady Dorimar, by Our Boots..Mrs. S. McKean 5,000

CHALMAR FARM

MARY JANE G., br. m., 8, by Apache—Dog Daze, by *Bull Dog ..R. E. House 900

CATALOGUED BUT NOT SOLD

ELRAY FARM
(Ella K. Bryson)

ANGRY MOOD, b. f., 2, by High Lea—Tumultous, by Pompey.
KINDA SMART, br. h., 6, by High Lea—March Scholar, by *Rhodes Scholar.

MRS. ROBERT L. DOTTER

DUN BRI, ch. g., 3, by Casemate—Mont Dore, by Reaping Reward.

C. V. WHITNEY

SILVER SPOON, ch. f., 2, by Citation—Silver Fog, by *Mahmoud.
TOM THUMB, b. c., 3, by Tom Fool—Mother, by *Mahmoud.

Monday Afternoon, October 6

Almost all of the quality offerings of the 3-day sale were sold Monday afternoon after the day's races ended. Thirty-six head went for $286,500, average $7,958. Don't Alibhai, Eugene Constantin's good 2-year-old colt, topped the session at $59,000, going to George D. Widener, and J. A. Price, agent, paid $55,000 for Mrs. Ada L. Rice's durable gelding Hoop Band.

Two large consignments were offered. Constantin, who is selling out his Thoroughbreds, disposed of 11 race horses for $137,500 and 6 yearlings for $30,900. Mrs. M. E. Lunn's Llangollen Farm sold 12 race horses for $34,200. Summary:

RACE HORSES

E. CONSTANTIN JR.

ADMIRALSHIP, ch. c., 3, by Ace Admiral—Looknow Jet, by Jet Pilot M. H. VanBerg $ 4,800
BRILLIANT GEM, br. g., 6, by *Royal Gem II—Valdina Gold, by *Bull Dog A. Wolf, agent 8,500
DON'T ALIBI, ch. c., 2, by *Alibhai—Obedient, by *Mahmoud G. D. Widener 59,000
JOHN DOE, b. c., 2, by To Market—Butterfly, by Bimelech A. C. Bostwick 30,500
QUEEN OF SHEEBA, ch. f., 2, by *Royal Vale—High Frequency, by Zacaweista R. Firestone Jr. 2,900
ON THE ALERT, ch. g., 2, by Alerted—High Top, by Jack High R. Firestone Jr. 6,500
ROMAN FAN, b. g., 5, by Roman—Snow Phantom, by Pompey H. S. Mitchell, agent 7,600
ROYAL HOME, b. c., 2, by *Royal Serenade—Flyaway Home, by Display A. V. Rumsey 8,500
SHARP SCAMP, b. c., 2, by Bimelech—Kilfane, by Whirlaway ..J. A. Nerud 1,600
SWORD AND FLAG, b. c., 2, by Blue Swords—Eternal Flag, by Eternal Bull E. Jacobs 4,000
TESTING JET, ch. g., 3, by Jet Pilot—Sonorous, by John P. Grier G. R. Handy 3,600

LEADING SIRES OF 2-YEAR-OLDS

The following list of sires of 2-year-olds accounts for first money in North America through September 30, except for late returns from a few tracks. Under the name of the sire is the name of his principal 2-year-old money winner.

Sire	*Winners*	*Wins*	*Stakes Wnrs./Wins*	*First Money*
*WINDY CITY II, 1949, by Wyndham Restless Wind $264,893	5	13	1/5	$275,703
INTENT, 1948, by War Relic Intentionally $103,452	2	9	2/5	155,359
TUDOR MINSTREL (Eng.), 1944, by Owen Tudor *Tomy Lee $138,880	3	9	1/4	146,330
*TURN-TO, 1951, *Royal Charger First Landing $102,625	7	16	1/4	125,200
WINE LIST, 1946, by Questionnaire Dark Vintage $101,750	1	6	1/4	101,750
*KHALED, 1943, by Hyperion Khalita $63,100	12	21	1/3	98,185
CHARLIE McADAM, 1949, by *Heliopolis Winsome Winner $40,860	14	28	2/2	87,725
BATTLEFIELD, 1948, by War Relic Battle Heart $75,030	2	6	1/1	81,655
WOODCHUCK, 1948, by Pasteurized Lawdy Claudy $33,826	11	23	3/5	80,998
JOHNS JOY, 1946, by *Bull Dog Octopus $14,550	16	28	2/2	70,317
*ROYAL SERENADE, 1948, by *Royal Charger Pinecrest Miss $28,360	13	21	2/3	64,085
*PRINCEQUILLO, 1940, by Prince Rose Quill $51,190	5	9	1/1	62,555
CITATION, 1945, by Bull Lea Watch Your Step $49,710	4	7	1/1	56,405
CRAFTY ADMIRAL, 1948, by Fighting Fox Crafty Skipper $24,600	9	16	1/1	55,360
BETTER SELF, 1945, by Bimelech Lady Be Good $41,140	5	9	1/2	50,710
DOUBLE JAY, 1944, by Balladier Bagdad $22,283	6	12	2/3	49,310
SPY SONG, 1943, by Balladier Royal Anthem $37,257	6	9	1/3	45,757
ROSEMONT, 1932, by The Porter Rich Tradition $41,949	3	5	1/2	45,674
KY. COLONEL, 1946, by Balladier Roman Colonel $23,616	9	13[1]	2/2	45,473
JET PILOT, 1944, by *Blenheim II Pilot $19,975	9	15	1/1	44,310

THE MOST WINNERS

JOHNS JOY	16
CHARLIE McADAM	14
*ROYAL SERENADE	13
*KHALED	12
WOODCHUCK	11
BULL PAGE	10
DARK STAR	10
FREE AMERICA	10

THE MOST WINS

CHARLIE McADAM	28
JOHNS JOY	28
WOODCHUCK	23
*KHALED	21
*ROYAL SERENADE	21
ACE ADMIRAL	18
CRAFTY ADMIRAL	16
ROMAN	16
*TURN-TO	16

OBITUARY

Henry Lustig

Henry Lustig, who parlayed a fruit-and-vegetable pushcart into the Longchamps restaurant chain and an expensive string of Thoroughbred racing and breeding stock, died September 17 at his apartment in the Stanhope Hotel, New York City. He was 67 years old, and he had suffered from a protracted illness.

Mr. Lustig, of Austrian descent, was born in New York City in 1890, and he left school at 13 to work as a telegraph messenger. The next year he took on a produce cart, and as business grew he bought a horse and wagon. In 1916 he opened a retail fruit-and-vegetable stand at 49th Street and 6th Avenue, and in 1917 he expanded his operations to a wholesale business.

The first Longchamps restaurant was opened in 1926, and in the next 15 years he expanded the chain to include 9 restaurants. His first wife, married in 1916, committed suicide by inhaling gas in 1936, and the next year Mr. Lustig married Marjorie H. Scholtes, a former showgirl.

Always a big bettor, Mr. Lustig in the late 1930's began assembling a racing and breeding operation. He kept his breeding stock at the late Thomas Carr Piatt's Crestwood Farm, and his stable campaigned chiefly in the New York area.

His horses ran for Longchamps Stable, and the best of them were the stakes winners Donita M. (dam of the Beldame Handicap winner Donitas First), Leslie Grey (dam of Helianthus and Informant), Dance Team, Shoulder Arms, Apropiado.

In 1946 Mr. Lustig was indicted for evasion of $2,872,766 in income taxes. He was convicted, fined $115,000, and sentenced to 4 years in prison. Appeals failed, and in October, 1947, he began serving his time. He was paroled in September, 1949. Meanwhile, he had disposed of his restaurant chain for $7,000,000 and had sold all of his horses; 11 broodmares, 7 with sucklings at their sides, were sold at Keeneland in June, 1949, for $179,000.

David Harrison

David Harrison, 55, former assistant to trainer Sol Rutchick, died October 4 of a heart attack at a Brighton, Mass., hospital. A native of Philadelphia, he worked for Rutchick for several years before forming his own public stable in 1939, campaigning mostly in New England. He served in the Army during World War II, and in 1950 his health was such that he had to give up training.

FRANCIS J. CUNEO

DARING PLAY, dk. b. or br. f., 2, by Roman—Sickle Flight, by Sky Raider
J. Scaldara 2,000

LLANGOLLEN FARM

BLACK PEARL, blk. f., 2, by Persian Gulf—*Samminato, by Dante J. E. Ryan 3,100

FABULOUS HOST, b. g., 3, by Your Host—Fable Lass, by *Easton N. M. Kaplan 1,000

*HARTIGAN, gr. g., 3, by Ballyogan—*Tasca, by Tehran
Mrs. G. Greenhalgh Jr. 1,000

ICEMAN, b. c., 3, by *Daumier—Frigid, by Attention K. Green 2,600

INTUITIVE, br. f., 3, by *Endeavour II—Safety Call, by Great War
S. Desiderio 1,200

MERRY TUNE, b. f., 3, by *Endeavour II—Witch Song, by Stepenfetchit
H. S. Finney, agent 3,900

NO MOSS, dk. b. g., 4, by *Endeavour II—Singing Pebble, by Balladier
J. Branch 2,300

PANICKY, br. f., 3, by Bimelech—War Flurry, by Man o' War F. Calvo, agent 1,900

PATE DE FOIE, gr. f., 2, by *Royal Gem II—Calories, by *Mahmoud
S. Desiderio 6,000

RED WHITE BLUE, b. f., 3, by Double Jay—Miss America, by Hash
Mrs. J. Walker Jr. 3,700

RELUCTANT, b. g., 2, by *Daumier—Faint Hope, by *Endeavour II
W. G. Reynolds 2,500

Dk. b. f., 2, by *Endeavour II—*Shamadan, by Bey H. S. Finney, agent 5,000

ADA L. RICE STABLE

DOWN TO EARTH, b. f., 2, by Mr. Trouble—Turnplate, by Bull Lea
A. J. Bovello 7,500

EXPLICIT, ch. f., 2, by War Relic—Wild Ecstasy, by Questionnaire
E. A. D'Ippolito 2,100

FAUNUS, br. c., 3, by Roman—Altair, by Chance Play H. L. Parker 6,000

GLOBALIST, br. g., 2, by Errard—Tenacity, by *Bull Dog H. A. Jerkens 2,400

HOOP BAND, b. g., 5, by Hoop Jr.—Patricia P., by Pilate J. A. Price, agent 55,000

JIMMY GO ROUND, dk. b. c., 2, by One Count—Glory, by Bull Lea
Bonnie Brae Stable 8,900

YEARLINGS

E. CONSTANTIN, JR.

B. c. by Double Jay—Bonnie Blink, by Fighting Fox W. C. Pitfield 3,700

B. c. by Errard—*Dame Galante, by Brantome J. A. Nerud 4,500

B. f. by Citation—Kilfane, by Whirlaway
L. Combs II 6,500

B. c. by Johns Joy—Lady's Delight, by War Jeep W. S. Miller 8,000

B. f. by Requested—Paragreal, by Sangreal Mrs. A. L. Rand 4,500

Ch. f. by Phalanx—Sonorous, by John P. Grier H. B. Marcus 3,700

CATALOGUED BUT NOT SOLD

E. CONSTANTIN JR.

AM PAUSING, b. c., 2, by Ponder—Amaranth, by Blue Larkspur.

REAL REQUEST, br. g., 4, by Requested—Paragreal, by Sangreal.

LLANGOLLEN FARM

CRAFTY PARTY, gr. c., 3, by Crafty Admiral—War Party, by Man o' War.

DARK LOOK, b. c., 2, by Coaltown—Noticing, by Transmute.

MODEST HOSTESS, b. f., 3, by Your Host—Spitha, by *Gino.

Stakes & Horses

Blue Hen

MAPES HOTEL OF RENO HANDICAP, Bay Meadows, October 4. $20,000 added, 3-year-olds, 1 1/16 miles. Time 1:42⅘, track fast. Stakes division. $14,000, $4,000, $3,000, $2,000.

ALIBI BLUE, 112, c. (Mrs. A. W. Ryan) 1
HIGH PERFORMANCE, 113, g., Moneybags—Initiative, by *Flushing II (Mr. and Mrs. J. H. Seley) 2
TREG MONTE, 115, c., Pep Well—Ruanda, by *Alibhai (Mr. and Mrs. F. Stillings) 3

Margins: head; 3; neck. Others, Bar Pest 111, Nice Guy 111, On the Lake 112, Lord Fauntleroy 112, Tabmoc 112, Twentyone Guns 117, Sir Ruler 124, Revada 115, *King's Canasta 116. Entries:

ALIBI BLUE, b. c., 1955

*Beau Pere	Son-in-Law	Dark Ronald / Mother-in-Law
	Cinna	Polymelus / Baroness La
PEDIGREE, dk. b., 1946		
Panoramic	Chance Shot	Fair Play / Fleche / *Quelle Chance
	Dustwhirl	Sweep / Ormonde
*Alibhai	Hyperion	Gainsborough / Selene
	Teresina	Tracery / Blue Tit
BLUE ALIBI, ch., 1942		
Blue Breeze	Blue Larkspur	Black Servant / Blossom Time
	Blow Out	*Blue Pete / *Conine

Mrs. A. W. Ryan, breeder and owner; W. B. Stucki, trainer. Family No. 2.

Age	Starts	1st	2nd	3rd	Earned
2	3	0	0	0	------
3(S)	11	4	2	2	$ 23,400
Totals	14	4	2	2	$ 23,400

BLUE ALIBI. 7 wins in 31 starts, 2 to 4, $38,410. Racing index 5.14. 2nd Golden State Breeders S., Santa Barbara S. 3rd Arlington Lassie S. 7 foals—
ALIBI BLUE (Pedigree). Stakes, above.
BLUE READING (*Reading II). 17 wins, 2 to 6, $185,745. Homebred S., Salinas H., San Bruno S., El Camino S., La Jolla H., Bing Crosby H., San Diego H., Del Mar H., Peninsula H., San Carlos H., Santa Catalina H. Placed in 10 other stakes. Sire.
APPLE VALLEY (Eiffel Tower). 5 wins at 3, 4, $106,950. Del Mar Derby, Santa Anita Maturity.
BOLD READING (*Reading II). 2 wins at 2. 3rd Golden Gate Futurity.
Other winners: LIGHT READING (*Reading II) (pr.), RYANA ROSE (*Reading II).
EASY READING (*Reading II). Unraced, producer.

BLUE BREEZE. 5 wins, 2 to 4. 12 foals—
ALLIED GLORY. 3 wins at 2. Lassie S. 2nd California Breeders S. 3rd Senorita H. Dam of Magic Note.
STYLE PRINCE. 4 wins at 2. Haggin S. 2nd Hollywood Laddie S.
BLUE ALIBI. Winner, producer, above.
STYLISH AIR. 12 wins, 3 to 5. Producer.
Other winners: STYLE PRINCESS (pr.), BLUE LEA (pr.), JET BLUE (pr.), RYANAWAY, BLUE KARIM.
BREEZE AGAIN. Unplaced, producer.
Unraced: BLUETATION, JERRY'S OWN.

***Windy City II was America's leading sire of 2-year-olds through September. Sire of the good colt Restless Wind, the son of Wyndham stands at Crown Crest.**

Bar Pest and Lord Fauntleroy (Kessix Stable): On the Lake and Revada (F. J. Adams). Winning jockey, Ray York.

Sir Ruler, conceding from 7 to 13 pounds, was an odds-on choice for the Mapes Hotel of Reno Handicap, but he ran his first poor race since June to finish tenth. High Performance and Alibi Blue battled almost all the way, with the former leading until the last furlong, where Alibi Blue got up to score by a head. Second choice, the winner paid $10.30.

Foaled January 7, 1955, at Northridge Farms, Northridge, Calif., Alibi Blue is the third stakes winner bred by Mrs. A. W. Ryan from the good race mare Blue Alibi.

Alibi Blue was unplaced in his 3 starts at 2, but he had improved steadily this year. He was twice second and once third in 3 starts at Del Mar, and he had won both of his races at Bay Meadows before the Mapes Hotel, his first stakes.

Pedigree, a brother to Honeymoon, earned $99,485 during his racing career, and won the Golden Gate Derby, Oakland, Cinema, and Westerner Handicaps. He stands at C. H. Jones and Sons' Rubidoux Stock Farm, Riverside, Calif.

California by 4

DEMOISELLE STAKES, Belmont Park, October 6, $20,000 added, 2-year-old fillies, 7 furlongs. Time 1:25⅗, track fast. Stakes division, $15,512, $4,850, $2,425, $1,212.

KHALITA, 122, *Khaled—*Royal Rainbow, by *Royal Charger (W. N. Modglin) 1
RICH TRADITION, 122, Rosemont—Legendra, by *Challenger II (C. T. Chenery) 2
SYBIL BRAND, 116, *Khaled—Sybil, by *Beau Pere (Mrs. Connie M. Ring) 3

Margins: 4; 2; 1½. Others, Ruwenzori 116, Tagama 116, Play 116, Cobul 119, Cequillo 111, Dragonfly 112, Level Land 113. Winner: Edward M. Goemans, breeder; M. Anderson, trainer; Eddie Arcaro, jockey.

KHALITA'S RACING RECORD

Age	Starts	1st	2nd	3rd	Earned
2(S)	8	7	0	0	$ 84,232

Khalita had dominated the 2-year-old filly division in California this summer, but in her first trip out of state she was fourth to Dark Vintage in the Arlington Lassie Stakes. In New York, for the Demoiselle Stakes, she was made second choice to Rich Tradition.

Khalita bounded from the gate first, and she was 1½ lengths in front after a quarter in :22⅘. Rich Tradition remained 6 or 7 lengths off the pace for a half-mile, then began to move up. She had no difficulty getting into second place, but never threatened California's divisional champion. The winner's time was a moderate 1:25⅗ for 7 furlongs; there had been no challenge, and Khalita ran the last three-eighths in a leisurely 39⅘ seconds.

On the West Coast Khalita had won the Junior League, Hollywood Lassie, and Del Mar Debutante Stakes. Her primary fall objective is the Gardenia Stakes at Garden State Park on October 18. Pedigree and family particulars were in *The Blood-Horse* of May 31, page 166.

A Favorite Course

SUFFOLK DOWNS HANDICAP, Suffolk Downs, October 4, $25,000 added, 3-year-olds and upward, about 1½ miles (turf). Time 2:41, track soft. Stakes division, $18,380, $5,740, $2,870, $1,435.

*ROS-NUALA, 109, g., 6 (P. A. Tamburo) 1
*LANGTON BREEZE, 119, g., 6, Langton Abbot—Fierce Wind, by Furrokh Siyar (Tower Hill Farm) 2
DEADEYE DICK, 105, g., 3, Devil Diver—Gaymar, by *Pharamond II (R. B. Carroll) 3

Margins: 4½; 2¼; 1¼. Others, *Saratoga Pete 107, *Yunlay 112, Roman Battle 113, My Roman 3, 104, On the Job 106, Ricci Tavi 113, *Rise 'n Shine 3, 110. Winning jockey, O. Headley.

My Roman, On the Job, and Ricci Tavi had the early speed in the Suffolk Downs Handicap, but all were finished after 6 furlongs. *Saratoga Pete took the lead on the second trip down the backstretch. *Ros Nuala and *Langton Breeze caught him mid-way in the stretch turn, and *Ros-Nuala, receiving 10 pounds, pulled away steadily to win by 4½ lengths. Fourth choice, he paid $17.40.

It was the second straight year that *Ros-Nuala had won the turf race, which was run as the New England Turf Handicap last year.

Bred by A. P. Reynolds in Ireland, where he won one of 6 starts at 2, *Ros-Nuala has raced in the U. S. for P. A. Tamburo, of New Rochelle, N. Y. He had not placed in stakes in the U. S. this year, but he had been second in the Niagara Handicap and third in the Auspicious Handicap, both at Fort Erie.

*Lady's View, *Ros-Nuala's dam, was imported in 1956 by A. B. Hancock Jr.'s Claiborne Farm. She has a yearling filly by *Tulyar.

*ROS-NUALA, blk. g., 1952

*Bahram	Blandford	Swynford
		Blanche
	Friar's Daughter	Friar Marcus
		Garron Lass
PERSIAN GULF, b., 1940		
Double Life	Bachelor's Double	Tredennis
		Lady Bawn
	Saint Joan	Willbrook
		Flo Desmond
Panorama	Sir Cosmo	The Boss
		Ayn Hali
	Happy Climax	Happy Warrior
		Clio
*LADY'S VIEW, br., 1942		
Girlish Fancy	*Prince Philip	Roi Herode
		Santee
	Graceful Girl	Laveno
		Grace Girl

A. P. Reynolds, breeder (in Ireland); P. A. Tamburo, owner; P. Crocco, trainer. Family No. 9.

RACING RECORD IN IRELAND

Age	Starts	1st	2nd	3rd	First Money
2	6	1	1	1	£ 370

RACING RECORD IN U. S.

Age	Starts	1st	2nd	3rd	Earned
3	1	0	0	0	$ ------
4	18	1	2	1	7,750
5(S)	18	4	1	1	27,247
6(S)	23	2	3	2	29,560
Totals	60	7	6	4	$ 64,657

*LADY'S VIEW. 3 wins in 3 starts at 2, 3, £1,548½. Racing index 7.96. Phoenix Plate. 3 foals—
*ROS-NUALA (Persian Gulf). Stakes, above.
TREETOPS HOTEL (Fairwell). 7 wins, 3 to 5.
Irish Free H., Irish Cambridgeshire H. 2nd Irish St. Leger.
PERSIAN VIEW (Persian Gulf). 1 win at 2.

GIRLISH FANCY. Dam of—
*LADY'S VIEW. Stakes winner, producer, above.
THUNDERSTRUCK. 5 wins, 3 to 5.
Other winners: LIFE SAVER, ALL'S FAIR, ROYAL JOY.

Florida-Made

HAWTHORNE JUVENILE HANDICAP, Hawthorne, October 4, $25,000 added, 2-year-olds, 6 furlongs. Time 1:10⅘, track fast. Stakes division, $20,600, $5,000, $2,500, $1,250.

INDIAN MAID, 114, f. (Mrs. Mary Keim) 1
LITTLE TYTUS, 112, c., Ky. Colonel—Golden Earring, by Hoop, Jr. (Priscilla D. Willis) 2
MASTER PALYNCH, 120, c., Crafty Admiral—*Adjournment, by *Court Martial (B. Hatskin and S. Sair) 3

Margins: ½; 2; nose. Others, Mr. Hi Fi 109, Steno Bill 112, Go Baby 113, Roman Colonel 117, Ala Roman 111, Springfire 114, Leo's Honey 106, Pinecrest Miss 117. Entry: Mr. Hi Fi (A. E. Reinhold) and Go Baby (Old Rose Farm and Park Deere Stable). Winning jockey, John Sellers.

Roman Colonel, winner of the Mr. Lincoln Stakes in his last start, set the pace in the Hawthorne Juvenile Handicap, with Indian Maid never more than a half-length away. The filly took the lead at the top of the stretch, quickly opened a 2-length margin, then held off Little Tytus, which gained steadily in the last furlong. Favored, the winner paid $6.80.

Indian Maid's time of 1:10⅘ for 6 furlongs was the second-fastest in the history of the Juve-

nile. The record of 1:10 was set by Van Crosby in 1952.

Foaled April 10, 1956, at Carl Rose's Rosemere Farm, Ocala, Fla., Indian Maid was bred by Elmer Heubeck Jr., Rosemere manager. In January, 1958, Indian Maid and Sunni Wolf, a colt bred by Heubeck, were sold privately to Mrs. Mary Keim, of Evanston, Ill., who had bought her first Thoroughbred in October, 1957. Indian Maid cost $8,000, the colt $10,000.

Indian Maid broke her maiden in the first running of the Florida Breeders' Futurity at Sunshine Park, winning by 5½ lengths. She was unplaced in her next 3 added-money races, the Singing Tower, Pollyanna, and Princess Pat Stakes, but was a fast-closing third to Pinecrest Miss in the Durazna Stakes at Hawthorne on September 10.

Mrs. Keim said after the Juvenile that Indian Maid would be sent to Garden State Park for the Gardenia Stakes on October 18.

Rinaldo, a durable son of *Challenger II, won 12 of 90 starts from 2 to 9, earning $43,300 before his retirement in 1954. Indian Maid, his first stakes winner, was one of 13 foals in his second crop.

INDIAN MAID, b. f., 1956

	Swynford	John o' Gaunt
*Challenger II		Canterbury Pilgrim
	Sword Play	Great Sport
RINALDO, b., 1944		Flash of Steel
	*Teddy	Ajax
Trumps		Rondeau
	Penury	Pennant
		Frumpery
	Blue Larkspur	Black Servant
Bold and Bad		Blossom Time
	*Knockaney	Bridge of Earn
BOLD VERSE, b., 1946		Sunshot
	Universe	Infinite
Kilta Verse		Plaid
	Kiltamond	*Pharamond II
		*Clonakilty

Elmer Heubeck Jr., breeder; Mrs. Mary Keim, owner; H. C. Hoffman, trainer. Family No. 16.

Age	Starts	1st	2nd	3rd	Earned
2(S)	14	5	2	1	$ 34,219

BOLD VERSE. 6 wins in 22 starts, 2 to 4, $12,225. Racing index 1.63. 4 foals—
INDIAN MAID (Rinaldo). Stakes, above.
BOLD MYTH (Junior Atlas). 10 wins, 2 to 5.
NOBLE TANG (Noble Hero). 4 wins at 2, 3.
RASKUS (Noble Hero). Unraced.

KILTA VERSE. 2 wins at 3, 5. 6 foals—
BAD PLAY. 6 wins at 4, 5.
Other winners: BOLD VERSE (pr., above), LILLY'S FILLY, BOLD GAL.
DIAMOND LILL. Unraced, producer.
SHIFTING VERSE. Unplaced.

Day for My Night Out

CLARK HANDICAP, Churchill Downs, October 4, $25,000 added, 3-year-olds and upward, 1⅛ miles. Time 1:50, track fast. Stakes division, $18,168, $5,675, $2,837, $1,418.

MY NIGHT OUT, 116, g., 5 (Lee and Peyton Wells) ____ 1
SHAN PAC, 116, c., 4, *Shannon II—*Pacifica II, by Puro Habano (T. A. Grissom) ____ 2
PRAISED, 108, g., 3, Eternal Reward—Entertainment, by Blenheim (C. S. Nahm) ____ 3

Margins: 1; neck; 2¼. Others, Woodlawn 109, Dru Away 116, Prince Torch 110, Cal's Choice 117, Cardinal Sin 109, *Shoerullah 112, *Commedia 112. Entry: Shan Pac and *Shoerullah (T. A. Grissom). Winning jockey, E. J. Knapp.

My Night Out, last for a half-mile and eighth, 6 lengths off the lead, with 3 furlongs to go, closed fast in the Clark Handicap to wear down Praised and Shan Pac in the last furlong. He ran the 1⅛ miles in 1:50, one-fifth second slower than the track record set by Dr. Clark in 1921, and paid a third-choice price of $12.20.

Foaled March 9, 1953, at Elmendorf Farm, Lexington, My Night Out was unraced at 2, and Elmendorf sold him, at a Hialeah Park paddock auction on February 27, 1956, to Sun Coast Stable for $600. He raced mostly in claiming races at 3, finishing the season in the stable of the late D. H. Wells, who took him for $6,500 late in the year.

Last year My Night Out won the Michigan Mile and One-Sixteenth, finished second in the Boots and Saddle and Frontier Handicaps and third in the Detroit and Buckeye Handicaps. This year there were only 2 stakes for older horses in Michigan, and My Night Out was third in both, Nearctic and *Shoerullah beating him in the Michigan Mile and Swoon's Son and Mister Jive finishing in front of him in the Sweepstakes.

Phalanx, which is owned jointly by Elmendorf and C. V. Whitney and stands at the Whitney farm, Lexington, has one other stakes winner this year, The Searcher. *Nuit de Folies, a good runner out of the excellent race mare Folle Nuit, foaled a colt by Prince John at Elmendorf on February 7 and was bred again to Prince John.

MY NIGHT OUT, b. g., 1953

	Friar Rock	*Rock Sand
Pilate		*Fairy Gold
	*Herodias	The Tetrarch
PHALANX, b., 1944		Honora
	*Jacopo	Sansovino
Jacola		Black Ray
	La France	*Sir Gallahad III
		*Flambette
	Tourbillon	*Ksar
Tornado		Durban
	Roseola	Swynford
*NUIT DE FOLIES, br., 1947		*Roseway
	Astrophel	Asterus
Folle Nuit		Dorina
	Folle Passion	Massine
		Hot Bed

Elmendorf Farm, breeder; Lee and Peyton Wells, owners; R. Grundy, trainer. Family No. 1.

Age	Starts	1st	2nd	3rd	Earned
2	--	--	--	--	------
3	21	8	0	5	$ 13,845
4(S)	30	6	10	4	74,382
5(S)	16	4	1	4	48,381
Totals	67	18	11	13	$136,608

*NUIT DE FOLIES. 6 wins in 23 starts, 2 to 4, 2,454,600 francs. Racing index 3.88. Prix d'Aumale, Prix de Minerve. 2nd Prix Vermeille. 3 foals—
MY NIGHT OUT (Phalanx). Stakes, above.
GREEK KNIGHT (Phalanx). 1 win at 3.
CLOAK N' DAGGER (Blue Swords). 2yo of 1958.

FOLLE NUIT. 9 wins, 2 to 4. Prix Penelope, Prix Vermeille, Prix du Prince d'Orange. 5 foals—
HILDALGO. 4 wins at 2, 3. Prix Henry Delamarre. 2nd Criterium de St. Cloud. 3rd Gran Premio del Jockey Club (Milan).
JOLLY DREAM. 4 wins, 2 to 5, 1958.
FOLIE DOUCE. 3 wins at 3, 4.
MANDOLINA. 2 wins at 2, 1958.
*NUIT DE FOLIES. Winner, producer, above.

Valuable Overnight

APPRECIATION HANDICAP, Atlantic City, October 4, $25,000 purse, 3-year-olds and upward, 1 1/16 miles. Time 1:43, track good. Stakes division, $16,250, $5,000, $2,500, $1,250.

NATAGAR, 112, c., 4 (Mrs. F. F. Emert) ____ 1
BACKBONE, 121, c., 3, Worden—*Shooting High, by Hyperion (Boncrist Farm) ____ 2
GREEK STAR, 109, c., Heather Broom—Silver Queen, by War Admiral (J. J. Colando) ____ 3

Margins: neck; 1¼; 1. Others, *Combustion II 116, Lucky George 110, One-Eyed King 118, Wise Guy 3, 111, Bumpy Road 3, 114. Winning jockey, John Choquette.

The Appreciation Handicap, closing-day feature at Atlantic City, was open to any horse which had finished no worse than fourth in a stakes during the meeting. The track put up $25,000, and there were no entry or closing fees. The 3-year-old Backbone, given top weight of 121 pounds, was a 13-10 favorite with the bettors.

Greek Star yielded to the favorite after a half-mile. Backbone opened a good lead early in the stretch, but at the eighth-pole the 4-year-old Natagar (112) began to close in. The 2 horses were together for the last furlong, with Natagar proving the stronger at the finish. Extreme outsider in the 8-horse field, the winner paid $75.60.

Bred by Nathan Agar, Natagar ran for the Velvet Acres stable of Nathan, Christina, Rohen, and Ruth Agar at 2 and 3. On May 8, 1958, Mrs. Frederica F. Emert claimed him for $4,600 at Jamaica. The colt showed steady improvement in claiming races, then scored a surprise victory over 6 other New Jersey-breds in the Ocean City Handicap at Atlantic City September 24.

NATAGAR, b. c., 1954

	Hyperion	Gainsborough
*Alibhai		Selene
	Teresina	Tracery
YOUR HOST, ch., 1947		Blue Tit
	*Mahmoud	*Blenheim II
*Boudoir II		Mah Mahal
	Kampala	Clarissimus
		La Soupe II
	Sting	Spur
Questionnaire		Gnat
	Miss Puzzle	Disguise
RAGATAN, b., 1948		Ruby Nethersole
	Percentage	Midway
Genevra M.		Gossip Avenue
	Homebody	General Thatcher
		*Scramble

Nathan Agar, breeder; Mrs. F. F. Emert, owner; H. Paley, trainer. Family No. 11.

Age	Starts	1st	2nd	3rd	Earned
2	10	0	1	0	$ 775
3	20	2	5	4	10,445
4(S)	21	5	6	2	37,976
Totals	51	7	12	6	$ 49,196

RAGATAN. 1 win in 15 starts at 3, 4, $4,550. Racing index .93. 2 foals—
NATAGAR (Your Host). Above.
TANBROOK (Brookfield). 2yo of 1958.

GENEVRA M. Winner at 2 and 3. 15 foals—
MITYME. 6 wins, 2 to 5. Christiana S., Survivor S., Rennert H. 2nd Potomac H., Wilmington H. 3rd Garden State S.
JENJAY. 10 wins, 2 to 4, $66,670. Durazna S., Ashland S. 2nd Betsy Ross S. 3rd Misty Isle H., Yo Tambien H. (twice), Falls City H.
COLISEO. 11 wins, 2 to 5. Randall Park Inaugural H. 2nd Noo Music Dash H., Copper State S.
JOLIE FILLE. 5 wins at 2, 4, 1958. 2nd Mademoiselle S.
JOHN BRUCE. 1 win at 2, 1958. 3rd Kentucky Jockey Club S.
JAYJEAN. Unraced. Dam of Itsabet.
GENIE BALL. Unraced. Dam of Bergeruk.
LAST ROLL. 20 wins, 2 to 11. 3rd Seattle H.
Other winners: MEANGEN, ASKALOT (pr.), RAGATAN (pr., above), REQUISITION.
Placed: NEVER STOP, JENWILL.
REE FREE. Unplaced.

BEAUMONT FARM SALUTES THE PRESENT AND REMEMBERS THE PAST

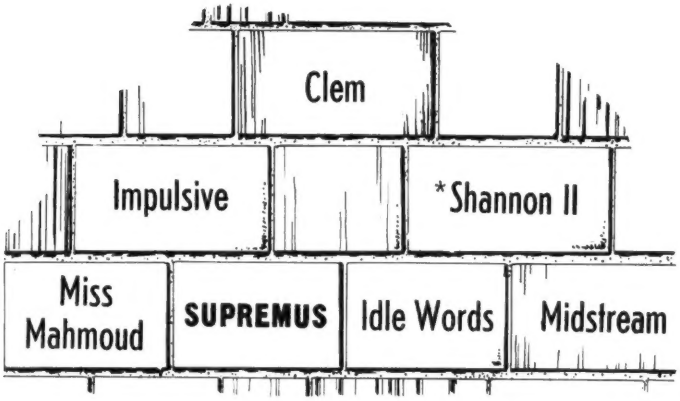

CLEM

A leading candidate for

HANDICAP HORSE OF THE YEAR

Earnings of $308,927 this year — now, with three successive $100,000 stakes victories to his credit — the Washington Park Handicap, in 1:34, breaking the great Equipoise's 16-year-old record; the United Nations Handicap, breaking the track record by one-and-a-fifth seconds; and the weight-for-age Woodward, in the superior time of 2:01.

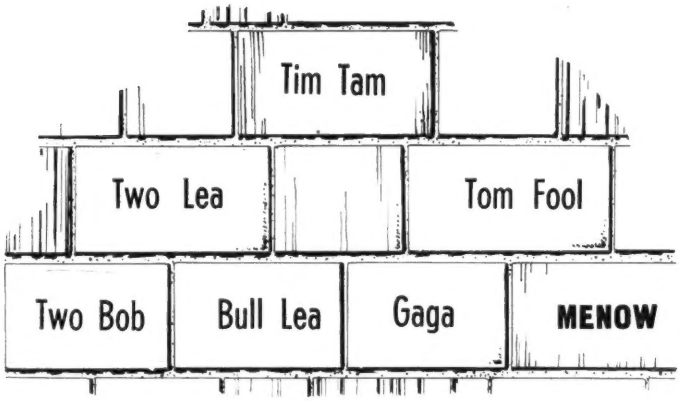

TIM TAM

A leading candidate for

THREE-YEAR-OLD OF THE YEAR

Earnings of $467,200 this year, with victories in the Everglades, Flamingo, Fountain of Youth Handicap, Florida Derby, Derby Trial, Kentucky Derby and Preakness. Odds-on choice to win the Belmont, he sustained a broken sesamoid during the race and yet finished second, defeating six other horses.

BEAUMONT FARM takes pride in saluting these two outstanding horses as it bred and raced and maintained in the stud the maternal grandsire of Clem and the paternal grandsire of Tim Tam. Beaumont Farm's satisfaction stems from the knowledge that home-breds Supremus and Menow (out of Supremus' daughter, Alcibiades) helped provide the foundation for these excellent Thoroughbreds.

BEAUMONT FARM

(HAL PRICE HEADLEY)

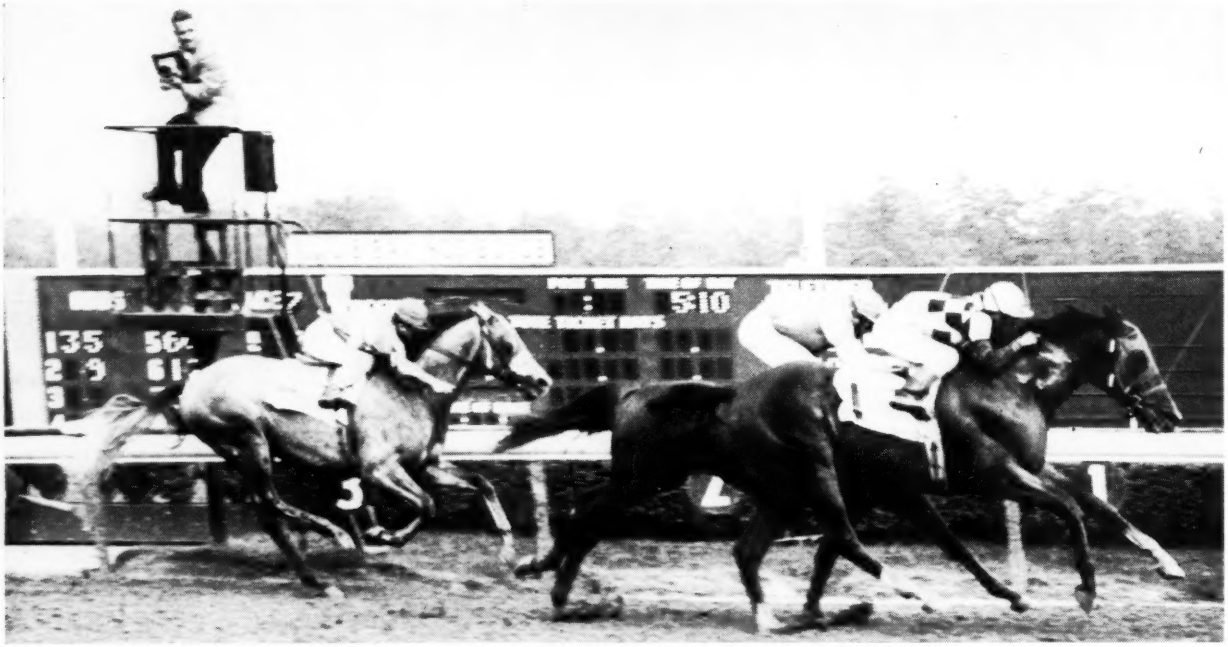

Natagar, a 4-year-old colt by Your Host, out-finished Backbone to win Atlantic City's Appreciation Handicap, a $25,000 purse on October 4. Third horse was Greek Star. Natagar, winner of the Ocean City Handicap, ran 1 1/16 miles in 1:43.

Youngsters' Comeuppance

BELDAME HANDICAP, Belmont Park, October 4, $50,000 added, 3-year-olds and upward, fillies and mares, 1⅛ miles. Time 1:49⅘, track fast. Stakes division, $44,595, $14,060, $7,030, $3,515.

OUTER SPACE, 117, 4, Saggy—Supersonic, by Devil Diver (Mrs. Gerard S. Smith) 1
A GLITTER, 119, 3, *Khaled—A Gleam, by *Blenheim II (Calumet Farm) 2
DOTTED LINE, 120, 5, *Princequillo—Inscribe, by Brazado (King Ranch) 3

Margins: nose; head; neck. Others, Rare Treat 111, Idun 3, 124, Tempted 3, 114, Pardala 115, Gay Life 108, Endine 114, Magic Forest 106, Alanesian 117, *Munch 3, 120, *Estacion 112, Annie Lu San 110, Solid Rae 107, Rosewood 108, Spar Maid 3, 108. Entries: Outer Space (Mrs. G. S. Smith) and Alanesian (W. H. Perry); A Glitter and Rosewood (Calumet Farm); Tempted (Mooring Stable) and Endine (Christiana Stable). Winner: Mrs. Gerard S. Smith, breeder; J. W. Maloney, trainer; William Harmatz, jockey.

OUTER SPACE'S RACING RECORD

Age	Starts	1st	2nd	3rd	Earned
2	1	0	0	0	$ 185
3(S)	12	6	2	1	48,525
4(S)	11	6	2	1	116,120
Totals	24	12	4	2	$164,830

Frank E. (Jimmy) Kilroe's high regard for the current crop of 3-year-old fillies was indicated when he gave the top 3 weights in the Beldame Handicap (by the scale) to Idun, *Munch, and A Glitter. Another 3-year-old, Tempted, was fifth by the scale. The young fillies ran fairly well, but only one hung on long enough to be a factor at the finish.

Tempted set the pace, followed by A Glitter and Idun, about 1½ lengths back, and Outer Space, another half-length away. After 7 furlongs Idun began to lose ground, and a few strides later Tempted weakened. A Glitter took the lead shortly before reaching the eighth-pole, but she was unable to hold Outer Space in the last furlong, dropping a nose decision. Dotted Line closed fastest of all and missed second by a head. Coupled with Alanesian, the winner paid $21.90.

Outer Space has been among the year's most consistent fillies and mares, but the Beldame was the first time she had attempted more than 1 1/16 miles. She previously had won the Bed O'Roses, Liberty Belle, and Vagrancy Handicaps, finished second in the Distaff and Top Flight Handicaps and third in the Correction Handicap.

Saggy stands at Country Life Farm, Bel Air, Md. Supersonic, third in the 1950 Test Stakes and Diana Handicap, has 2 other foals of racing age, one winner. Pedigree and family particulars were in *The Blood-Horse* of May 10, page 1042.

The Busy One

LAWRENCE REALIZATION, Belmont Park, October 1, $25,000 added, 3-year-olds, 1⅝ miles. Time 2:43, track sloppy. Stakes division, $17,900, $5,600, $2,800, $1,400.

MARTINS RULLAH, 117, c., *Nasrullah—Shy Katie, by Roman (George Lewis) 1
WARHEAD, 120, c., Battle Morn—Headfirst, by Eurasian or Head Play (Mrs. Mabel C. Scholtz) 2
PLION, 120, c., Greek Ship—Tree Fly, by *Isolater (E. J. Potter Jr.) 3

Margins: 1¼; 6; 1½. Others, Whodunit 114, Victory Morn 120, Piano Jim 123, Gray Flyer 114. Winner: Mrs. John D. Hertz, breeder; Eugene Jacobs, trainer; William Shoemaker, jockey.

MARTINS RULLAH'S RACING RECORD

Age	Starts	1st	2nd	3rd	Earned
2	15	2	1	2	$ 9,935
3(S)	27	5	1	4	60,887
Totals	42	7	2	6	$ 70,822

One of the year's busiest 3-year-olds—at least, the busiest among stakes-class colts—has been Martins Rullah, which made his 27th start of the year in the Lawrence Realization. After finishing fifth in the Santa Anita and Florida Derbys, he had won the Experimental Handicap at Jamaica in April, was unplaced in the Kentucky Derby, Preakness, and Belmont. He was far back in 6 overnight races in July and August, but in September he won once, was once third, and he was a fast-closing sixth, beaten only 2 lengths, in the Discovery Handicap.

For the Realization, Martins Rullah was second choice to Plion at nearly 3-1. Warhead set the pace for 1½ miles, with Martins Rullah never more than 2½ lengths back. Martins Rullah began to close in on the stretch turn, caught Warhead at the eighth-pole, and drew out gradually to win by 1¼ lengths. Plion, third for most of the race, could not make up any ground, finishing 6 lengths farther back.

Bred by Mrs. John D. Hertz and sold to George Lewis, Los Angeles plastics manufacturer, for $60,000 at the 1956 Keeneland summer sales, Martins Rullah was unplaced in the Washington Park Futurity and Garden State Stakes, his only added-money races at 2.

*Nasrullah, which stands at Claiborne Farm, Paris, Ky., leads all American sires with 11 1958 stakes winners. Shy Katie, third in the 1947 Princess Pat Stakes, is a sister to the stakes winner American Glory, and she has produced the stakes-placed Jedgar Ruler. Pedigree and family particulars were in *The Blood-Horse* of April 19, page 894.

Girl Beats Boy

AUTUMN HANDICAP, Old Woodbine, September 27, $10,000 added, 3-year-olds and upward, 1¼ miles. Time 2:04⅘, track fast. Stakes division, $7,465, $2,000, $1,000, $500.

KITTY GIRL, 117, f., 4, Gangway—Kitty Lass, by Crowfoot (Larkin Maloney and Conn Smythe) 1
NEARCTIC, 126, c., 4, Nearco—*Lady Angela, by Hyperion (Windfields Farm) 2
FREEDOM PARLEY, 108, g., 8, Four Freedoms—Nighty Nighty, by *Man O'Night (North Downs Farm Stable) 3

Margins: ¾; nose; 3. Others, Culpeper 115, Holiday Ted 108, Board of Trade 113. Winner: James D. Norris, breeder; John Starr, trainer; R. Gonzalez, jockey.

A Keeneland Yearling Consignment of Considerable Importance

from HURSTLAND FARM

among the 22 YEARLINGS

A BIMELECH COLT #103

Brown colt by Bimelech—Best Trick, by Grand Slam. This colt is the second foal from Second Trick, a winner of $35,005, and sister to two winners, half-sister to another. Second dam is a sister to the stakes winner Valdina Foe, from the family of Challedon, Bed o' Roses, etc.

A ROYAL COINAGE COLT #111

Bay colt by Royal Coinage—Cherry Pit, by Questionnaire. This colt is half-brother to the winners Cherry Fizz (also placed in the Alabama Stakes) and Cherry Branch. Cherry Pit is sister to the stakes placed winners Cherry Pop and Cherry Trifle and is half-sister to the stakes winner Cherry Jam. This is the famous Cherry Malotte family.

A MOUNT MARCY FILLY #113

Chestnut filly by Mount Marcy—Dear Virginia, by *Pharamond II. This filly comes from a remarkable family. She is a half-sister to the stakes winners Shawnee Squaw and Asombro and to five other winners including Apache Squaw, dam of a stakes winner. The second dam is sister to Volotime, dam of stakes winners Blue Dart and Blue Volt and is half-sister to Alablue, a top stakes winner and dam of the crack filly Alanesian.

These yearlings are the property of Hurstland Farm, Hurstland Farm (Agent), Hurstland Farm (Agent for Farwest Farm), and Hurstland Farm (Agent for Mrs. F. W. Stewart). Also for Lawson Watts whose one yearling will be sold Friday, October 24.

TO BE SOLD FRIDAY NIGHT, OCTOBER 17

Hurstland Farm

Nuckols Brothers, Midway, Ky. Phone: Thornwall 6-3391

Looking for a winner?

YOU CAN FIND 16 GOOD ONES TUESD

IN THE ALMAHU

#413 B. F. BY COSMIC BOMB—ALWAYS YOURS, by *MAHMOUD. Out of young sister to SW's Steadfast, Mahmoudess (dam of Promised Land and Born Rich), and half-sister to Eternal Reward. Second dam was crack race mare and producer Forever Yours.

#415 B. F. BY COSMIC BOMB—ARCTOS, BY COUNT GALLAHAD. Half-sister to Hit Hard, Bee's Pride and Little Don G. from 3 starters. Out of a good allowance winner whose dam was winning half-sister to SW's Teddy Weed and Tall Weeds.

#418 CH. F. BY *PRIAM II—BANDOLINE, BY FREE FRANCE. Half-sister to winners Pavoline and Marjan from 3 foals to race. Dam is half-sister to $215,420 SW and sire, Cover Up, and to SW Belle Jolie.

#419 B. F. BY RIPPEY—BRAND O' MINE, BY *CHALLENGER II. Half-sister to 3 winners from 3 foals to race. Brand o' Mine is a winning daughter of a sister to the crack SW and sire, Blue Larkspur.

#425 BR. C. BY *NIRGAL—CHALLAURA, by *CHALLENGER II. Half-brother to winners Duces-n-Treys and Sashayin. Challaura is out of producing half-sister to Laura Gal, dam of the great Challedon and of Challadette, etc.

#434 DK. B. C. BY COUNT TURF—*FAIR MAID II, BY THOR. Half-brother to the English SW Dernah, and to 5 other winners. Out of a half-sister to SW Xundan, and to dam of the great Djebel, *Hierocles, and 3 other SW's.

#439 B. F. BY RIPPEY—GOLFO, by *SIR GALLAHAD III. Half-sister to 4 winners from 5 foals to race including stakes class God Child. Dam is a winning sister to stakes placed Trelawney. Second dam half-sister to Gallant Sir, etc.

#440 B. C. BY COSMIC BOMB—GOYAWAY, by *GOYA II. Out of a young daughter of the very successful broodmare sire *Goya II and of Brush Away, dam of 4 winners from 5 starters. Brush Away is half-sister to SW Zacatine, etc.

ALSO FOUR PROVEN STAKES SIRES—SELLING W

COSMIC BOMB, dk. b., 1944, by *Pharamond II—Banish Fear, by Blue Larkspur. Sire of stakes winners Federal Hill, Tritium, Donnajack, Giant Cracker, Dr. Pat, Cosmah, and many others.

***DJEDDAH, ch., 1945, by Djebel—Djezima, by Asterus.** Sire of six stakes winners from first crop; the 1958 2-year-old stakes winner Djebah, and many other top performers.

STALLIONS ARE BEING SOLD
TO DISSOLVE SYNDICATES

Henry H. Knight

ESDAY NIGHT OCT. 21 AT KEENELAND

AHURST CONSIGNMENT . . .

#452 CH. C. BY *BIG DIPPER II—LOVEDAY, BY PETEE-WRACK. Half-brother to 5 winners and out of the excellent SW Loveday, winner over colts and fillies in stakes and of $56,225.

#457 B. C. BY RICO MONTE—MISS DAFFODIL, by CHANCE SHOT. Half-brother to 6 winners from 7 foals and out of a half-sister to SW Jobstown. Second dam half-sister to 2 very good stakes winners.

#395 B. F. BY COSMIC BOMB—ROCKABYE, by *BLENHEIM II. Half-sister to winners Primed and Quarry Slave, and to Rustic Charm, dam of SW Silly Lilly. Dam is a half-sister to Occupation, Occupy, and Preoccupy, and is out of SW Miss Bunting.

#396 GR. C. BY WAR ADMIRAL—ROGUISH MOOD, by *MAHMOUD. Out of a winning daughter of *Mahmoud. Second dam was a stakes winner (beating Bull Lea, Esposa, etc.), and dam of 7 winners.

#398 DK. B. OR BR. C. BY *PRIAM II—SCOOPY MISS, by *CHALLENGER II. Half-brother to winners Skiputation and Painted Up and out of a sister to the SW Dymoke, and other winners.

#403 DK. B. OR BR. C. BY ONE COUNT—STEPPING AWAY, BY WHIRLAWAY. Out of a young half-sister to the SW Pintor (Tremont Stakes, etc.) and other winners. Second dam sister to SW Bucking and half-sister to Roman and Boss.

#405 B. C. BY *PRIAM II—SWEEPUS, BY STIMULUS. Half-brother to 5 winners, including Sabson (14 wins). Out of a half-sister to Juliet W., winner of the Adirondack and Troy Stakes at Saratoga.

#408 B. C. BY PET BULLY—VALDINA GLEAM, by SORTIE. Half-brother to SW Tuonine, to the excellent stakes placed winner Tuosix, and 4 other good winners. Out of a half-sister to a stakes winner.

G WEDNESDAY NIGHT OCT. 29 AT KEENELAND

***PRIAM II, br., 1941, by Pharis—Djezima, by Asterus.** Sire of stakes winners Stratonice (French Oaks), Cousin, Landlocked, Peter Lane, Small Favor and winners of nearly $2,000,000.

RIPPEY, b., 1943, by Pompey—Broad Ripple, by Stimulus. One of the fastest runners in recent years. Ranked high on the list of 2-year-old winners in 1954 and 1956.

Almahurst Farm

10 miles south of Lexington, Ky., on Harrodsburg Pike.
Mail: P. O. Box 1529
Lexington, Ky. Phone 4-5080

KITTY GIRL'S RACING RECORD

Age	Starts	1st	2nd	3rd	Earned
2	12	2	0	2	$ 3,460
3(S)	22	7	3	4	38,710
4(S)	12	7	1	2	34,570
Totals	46	16	4	8	$ 76,740

Nearctic, asked to concede from 6 to 18 pounds by the scale to his 5 rivals in the Autumn Handicap, doesn't usually care to run as far as 1¼ miles, but on the basis of his fine Canadian form he was made a 9-10 favorite. He took a 5-length lead in the first half-mile, added 2 more in the next quarter, and then began to tire. Freedom Parley and Kitty Girl closed the gap to 3 lengths at the quarter-pole, a length at the eighth-pole. In the last furlong Freedom Parley failed to sustain his challenge, but Kitty Girl came on strongly to win by an increasing three-quarter length. Second choice, she paid $6.40.

Bred by James D. Norris and owned by Larkin Maloney and Conn Smythe, Kitty Girl has been one of the best fillies in Canada for the last 2 years. This season before the Autumn she had won the Whimsical Stakes and the King Edward Gold Cup and Nettie Handicaps. She was second in the Eclipse Handicap, third in the Nassau Stakes and Niagara Handicap.

Well Away's Head

YO TAMBIEN HANDICAP, Hawthorne, October 1, $15,000 added, 3-year-olds and upward, fillies and mares, 6½ furlongs. Time 1:16⅘, track good. Stakes division, $12,900, $3,000, $1,500, $750.

WELL AWAY, 112, 3, Bimelech—Close, by Contest (King Ranch) ---------- 1
BETTY LINN, 114, 4, *Samurai—Miss Linnet, by Aletern (C. S. Handelman) ---------- 2
HASTY DOLL, 112, 3, Roman—Legendra, by *Challenger II (Hasty House Farm) ---------- 3

Margins: head; 2; neck. Others, Klompen 3, 108, Easy Degage 3, 110, Lady LaRue 118, Spontaneous 109, Edna Allen 3, 111, Love Doll 113, Tutors Heart 3, 109, Melody Mine 3, 111, Deep Blue Sea 3, 107. Entry: Hasty Doll and Melody Mine (Hasty House Farms). Winner: King Ranch, breeder; W. J. Hirsch, trainer; L. C. Cook, jockey.

WELL AWAY'S RACING RECORD

Age	Starts	1st	2nd	3rd	Earned
2	7	2	0	1	$ 5,400
3(S)	15	3	5	2	42,062
Totals	22	5	5	3	$ 47,462

The field for the Yo Tambien Handicap was distinguished more for its size than its quality, and the bettors had trouble selecting a favorite. The honor finally went to the 3-year-old Easy Degage (33-10), but there were 4 others at 5-1 or less.

The pace-setting Love Doll gave up at the head of the stretch, and Well Away and Betty Linn matched strides through the last furlong, with the former scoring by a head. The winner, second choice, paid $10.80.

It was the second stakes triumph this year for Well Away, bred and owned by the King Ranch. At Santa Anita Park last winter she won a division of the La Centinela Stakes, and between then and the Yo Tambien she had been second in the Santa Ynez, Santa Susana, and Honeymoon Stakes and third in a division of the Cleopatra Handicap.

Bimelech, which stands at Greentree Farm, Lexington, has one other stakes winner this year, Dark Ruler. Close, unplaced in 2 starts at 2, has one other foal of racing age, the 2-year-old Close Finish. Pedigree and family particulars were in *The Blood-Horse* of January 18, page 158.

Bagdad, 1:09⅖

SAN MATEO HANDICAP, Bay Meadows, September 27, $10,000 added, 2-year-olds, 6 furlongs. Time 1:09⅖, track fast. Stakes division, $6,175, $2,000, $1,500, $1,000.

BAGDAD, 120, c., Double Jay—*Bazura, by Blue Peter (H. B. Keck) ---------- 1
*OLE FOLS, 118, c., Tudor Minstrel—Game of Chance, by Big Game (Neil S. McCarthy) ---------- 2
CHIP-BO-DALE, 114, c., *Mehmandar—Abbey Girl, by *King's Abbey (Mr. and Mrs. E. S. Jones) ---------- 3

Margins: ½; ½; neck. Others, Monk's Hood 120, Jet Journey 117, King O'Turf 114. Winner: Claiborne Farm, breeder; J. S. Dunn, trainer; George Taniguchi, jockey.

BAGDAD'S RACING RECORD

Age	Starts	1st	2nd	3rd	Earned
2(S)	12	4	1	2	$ 40,025

*Ole Fols had been one of the fastest 2-year-olds on the West Coast this year, but against top company anything more than 5 furlongs had been undertaken grudgingly. He turned in a half in :44⅘ in the San Mateo Handicap, entering the stretch a half-length in front of Monk's Hood and 5½ ahead of Bagdad, and his last quarter was the best he had done in 4 previous stakes. But it was not good enough to hold Bagdad, which got up to win by a half-length, going away. Favored, the winner paid $5.50.

Foaled May 5, 1956, at A. B. Hancock Jr.'s Claiborne Farm, Paris, Ky., Bagdad raced for Hancock this spring, winning a division of the Lafayette Stakes at Keeneland and finishing a distant third to First Landing in the Juvenile Stakes at Belmont Park. Hancock then sold the colt to Howard B. Keck, and Bagdad has raced on the West Coast for the last 3 months. The San Mateo was his first California stakes placing.

Double Jay, which stands at Claiborne, has one other stakes winner this year, the 2-year-old filly Shirley Jones. *Bazura, once third in 3 starts at 2 and 3 in England, has 3 other foals of racing age, all winners. Pedigree and family particulars were in *The Blood-Horse* of May 3, page 992.

Titanium's Derby

POMONA DERBY, Pomona, September 24, $10,000 added, 3-year-olds, 1 1/16 miles. Time 1:47⅕, track good. Stakes division, $5,850, $2,000, $1,500, $1,000, $400, $200.

TITANIUM, 117, c., Lodge Night—Wiseasyou, by Wise Counsellor (Mr. and Mrs. Ellwood B. Johnston) ---------- 1
TWENTYONE GUNS, 120, g., Anyoldtime—Barging Lady, by Bargello (Mr. and Mrs. John Eyraud) 2
TRY IT, 114, c., *Endeavour II—Miss Nebraska, by Omaha (Mrs. D. R. Thompson) ---------- 3

Margins: ¾; 8; ¾. Others, Western Story 112, Echo Drums 115, Tick Me 112, Miss Seven 111, King's Lore 115, Brown Drake 118, Morgan's Blues 116. Winner: Ellwood B. Johnston, breeder; A. J. Doyle, trainer; D. Lewis, jockey.

Titanium and Twentyone Guns figured to be the principals in the Pomona Derby, and they did not disappoint, completely outclassing the other 8 starters. Titanium held a long early lead, with Twentyone Guns far back. Entering the stretch 5 lengths in front, Titanium was put to a hard drive to hold Twentyone Guns, which cut the final margin to a diminishing three-quarters of a length.

Bred by Ellwood B. Johnston at his Old English Rancho, Chino, Calif., Titanium had been a good winner this year and at 2, but the Pomona Derby was his first stakes triumph. Last year he was second in the Graduation Stakes at Del Mar, and about 2 weeks before the Derby he was third in the Inaugural Handicap at Pomona. [For his earning record, see the Pomona Handicap, second division.]

Lodge Night, which stands at Seven Seas Ranch, Chino, Calif., has one other stakes winner this year, Collaborator. Wiseasyou has produced 3 other winners, including the good stakes-winning filly Smart Barbara.

Predacity

POMONA HANDICAP (first division), Pomona, September 27, $10,000 added, 3-year-olds and upward, 1⅛ miles. Time 1:52⅗, track fast. Stakes division, $6,375, $2,000, $1,500, $1,000, $500, $250.

PREDACIOUS, 116, g., 5, Eight Thirty—C'Est Tout, by St. James (Davies and Marple) ---------- 1
WAR MARSHAL, 120, g., 5, War Glory—Belle Femme, by *Beau Pere (C. E. Brown Jr.) ---------- 2
GREY TOWER, 115, h., 9, Eiffel Tower—*Love or Gain, by Casanova (Reafsnyder and Roberts) 3

Margins: ¾; 1½; 2¼. Others, Solid Fleet 118, Straight A. 117, Barbarian 113, Khielsas 108. Entry: Predacious (Davies and Marple) and Khielsas (Rutco Corporation). Winner: Claiborne Farm, breeder; J. I. Nazworthy, trainer; F. Miller, jockey.

PREDACIOUS' RACING RECORD

Age	Starts	1st	2nd	3rd	Earned
2	9	1	1	0	$ 1,975
3	18	2	5	5	8,740
4	21	3	3	3	11,365
5(S)	20	4	4	2	25,966
Totals	68	10	13	10	$ 48,046

The Pomona Handicap was to have been the big race of the Pomona meeting, with a $20,000-added purse. But there were 17 entries overnight, far too many for the half-mile track to accommodate, so the stakes was offered in 2 $10,000-added divisions.

War Marshal set most of the pace in the first division, followed by Straight A. and Predacious. Straight A. weakened after 7 furlongs, but Predacious continued on strongly, wearing down War Marshal in the last sixteenth to score by three-quarters of a length. Coupled with Khielsas, he paid $20.60.

Foaled April 25, 1953, at Claiborne Farm, Paris, Ky., Predacious began racing for C. H. Jones and Sons. He spent most if his first 3 seasons in claiming races, passing through several stables before he was taken for $9,000 at Santa Anita Park on February 27, 1958, by Davies and Marple, his present owners.

Predacious is the first stakes winner this year for Eight Thirty, which stands at George D. Widener's Old Kenney Farm, Lexington. He is the 14th stakes winner bred by Claiborne Farm since 1951. Before that date the late A. B. Hancock, who bred under his own name, had 110 stakes winners to his credit.

C'Est Tout, a sister to Lights Up, was an excellent race mare, winning 13 races in 5 seasons and earning $37,865. She has one other foal of racing age, the 2-year-old Nancy's Chance.

Titanium Again

POMONA HANDICAP (second division), Pomona, September 27, $10,000 added, 3-year-olds and upward, 1⅛ miles. Time 1:51⅗, track fast. Stakes division, $6,525, $2,000, $1,500, $1,000, $500, $250.

TITANIUM 109, c., 3, Lodge Night—Wiseasyou, by Wise Counsellor (Mr. and Mrs. Ellwood B. Johnston) ---------- 1
*FLYING STORY, 115, h., 6, Airborne—Trial Story, by Fair Trial (Mr. and Mrs. A. Murphy) ---------- 2
SOLID SON, 119, h., 5, Solidarity—Sunmont, by Rosemont (C. A. Roles) ---------- 3

Margins: 3; nose; 5½. Others, Wish U Well 111, Athens 113, Release Me 100, Silver Sandal 116, Hi Pardner 118. Winner: Ellwood B. Johnston, breeder; A. T. Doyle, trainer; D. Lewis, jockey.

Announcing

NEW CONDITIONS FOR

THE SAPLING

$50,000 ADDED

For 2-Year-Olds (Now Yearlings)
to be run at Monmouth Park in 1959

GUARANTEED MINIMUM GROSS VALUE $100,000

Special

Sapling nominations made on or before **October 15, 1958,** $10 each.

Entries Close **January 15, 1959.**

Nominations made after **October 15, 1958,** $25 each.

Nomination blanks were mailed to all owners and breeders of thoroughbreds October 1, 1958. For additional copies or further information contact:

MONMOUTH PARK JOCKEY CLUB

P. O. Box 87, Oceanport, New Jersey

GOLDEN TRIANGLE MP GS AC NEW JERSEY

AMORY L. HASKELL, President
PHILIP H. ISELIN, Treasurer
EDWARD J. BRENNAN, General Manager
JOHN TURNER, JR., Racing Secretary

MEMBER TRA THOROUGHBRED RACING ASSOCIATIONS

★ALCIBIADES II

His first foals, which arrived this year, are standouts

***ALCIBIADES II's first foals arrived in 1958 and they are about the handsomest youngsters of the year. Pictured on the opposite page are two examples of what we are talking about.**

***Alcibiades II possesses a remarkable pedigree . . . Alycidon, sire of *Alcibiades II, is one of the great sires in England today. With only three crops to race Alycidon was the leading sire on the General Sire List in 1955, eleventh in 1956, and third in 1957. He is the sire of Meld, winner of the 1,000 Guineas, Oaks, and St. Leger; Alexander, winner of the Royal Hunt Cup Handicap Stakes, etc.; Almeria, winner of the Yorkshire Oaks, Park Hill Stakes, etc.; and many other stakes winners.**

Rona, dam of *Alcibiades II, won stakes and is also the dam of Aleutian (full brother to *Alcibiades II), winner of stakes in England and in France. The second dam, Fara, is stakes-winning dam of two stakes winners, is full sister to Pharos (leading sire in England and in France) and to Fairway (four-time leading sire of England). The next dam was the great producer Scapa Flow, dam of six stakes winners.

***Alcibiades II won the Regency Stakes by six lengths, and was second by a neck in the Botesdale Handicap. Imported to America as a 4-year-old, *Alcibiades II won two races, including a handicap in near record time at Belmont.**

*ALCIBIADES II, ch., 1951	Alycidon	Donatello II	*Blenheim I
			Delleana
		Aurora	Hyperion
			Rose Red
	Rona	Epigram	Son-in-La
			Flying Sa
		Fara	Phalaris
			Scapa Flo

Fee $500 Live Foal

FOR FURTHER INFORMATION **LESLIE COMBS II** S

*ALCIBIADES II Alycidon—Rona	*ALIBHAI Hyperion—Teresina	*ARCTIC PRINCE Prince Chevalier—Arctic Sun	*ARDAN Pharis—Adargatis	BAR le DUC *Alibhai—*Boudoir II	BEGORRA Bimelech—*Begum II	*I Emb
JET MASTER Jet Pilot—Mattie J.	JET PILOT Blenheim II—Black Wave	*MY BABU Djebel—Perfume II	MY REQUEST Requested—Sugapud	NASHUA *Nasrullah—Segula	*NIZAMI Nearco—Mumtaz M	

*ALCIBIADES II is the sire of this grand looking colt out of young My Toni, a half-sister to the 1958 Widener winner Oligarchy.

*ALCIBIADES II is sire of this colt out of the War Admiral mare Laquesta, half-sister to the brilliant $202,730 stakes winner Miss Request. Special concessions to young mares from stakes producing families.

Spendthrift Farm

LEXINGTON, KY.

*BERNBOROUGH Emborough—Bern Maid	BILLINGS *Mahmoud—Native Gal	*CORTIL Pharis—Thiorba	FUTURAMATIC Eigrt Thirty—Heritage	HASSEYAMPA *Alibhai—War Siren
PROVOCATIVE Roman—*Dusk II	REQUESTED Questionnaire—Fair Perdita	*ROYAL CHARGER Nearco—Sun Princess	*SOLAR SLIPPER Windsor Slipper—Solar Flower	VOLCANIC *Ambrose Light—Hot Supper

All Are Bred To Win Early This Winter

3 by Litte Reaper's sire

#397—Dk. br. f. by HYPOTHETICAL—Rosa Claire, by On Location. Half-sister to stakes winner MICHE CLAIRE (10 wins at 2 and 3, 1958). Out of sister to stakes winner Blue for Boys.

#428—Ch. f. by HYPOTHETICAL—Dear Delight, by On Location. First foal from half-sister to Challenging ($52,407), Flag of Truce (dam of stakes winner), nine other winners.

#456—Lt. b. f. by HYPOTHETICAL—Mirimichi, by Dogat (Fr.). Half-sister to winners Le Chall and Sam Cee Bee, only two foals from daughter of stakes winner *Blue-Berry II.

2 fillies by Royal Fan, Lycka's sire

#463—Blk. f. by *ROYAL GEM II—Outa Town, by On Location. Half-sister to Miss Dee Bee (at 2, 1958). Second dam is good stakes mare Layout.

#400—Br. f. by *ROYAL GEM II—Skyraiding, by Sky Raider. Out of a good winner whose only other foal is winner Loraida (at 2, 1957).

1 by sire of Fabulist, Munchausen

#464—Br. f. by MIGHTY STORY—Patsy Todd by Best Seller. Out of dam of Novel Book (winner 2 and 3, 1958) and Torendon (placed).

1 by young son of Hyperion

#450—B. f. by *LORD VANITY—Local Belle, by On Location. Half-sister to stakes winner Aquila Blanca, to Ironman Rogel, Agitation — all winners at 2.

All are Sound and Healthy

Keeneland
Tuesday Night
October 21

Mr. and Mrs. Charles W. Jones

Bashford Manor Farm

Louisville, Kentucky

TITANIUM'S RACING RECORD

Age	Starts	1st	2nd	3rd	Earned
2	9	2	3	1	$ 9,725
3(S)	24	3	5	4	26,000
Totals	33	5	8	5	$ 35,725

Titanium, winner of the Pomona Derby on September 24, led all the way in the second division of the Pomona Handicap, opening a 4-length lead in the first 6 furlongs and beating *Flying Story and the favored Solid Son by 3 lengths. Fifth choice, the winner paid $19.40.

Time for the 1⅛ miles on the half-mile track was 1:51⅗, a full second faster than the first division. An account of Titanium's victory in the Derby appears on page 884.

Other Stakes

GREENWOOD HANDICAP, Old Woodbine, September 13, $7,500 added, 3-year-olds and upward, 1 mile. Time 1:38, track fast. Stakes division, $5,355, $1,500, $750, $375.

NEARCTIC, 130, c., 4, Nearco—*Lady Angela, by Hyperion (Windfields Farm) ---------- 1
POT HUNTER, 112, g., 7, Pot o' Luck—Noticing, by Transmute (Larkin Maloney and Conn Smythe) ---------- 2
CULPEPER, 112, c., 4, Sun Bahram—Weathering, by *Bull Dog (Lanson Farms) ---------- 3

Margins: 4½; 2¾; ⅕. Others, *Marshal Ney II 121, Noble Roman 107, Senor Teddy 114. Winner: E. P. Taylor, breeder; Arthur H. Warner, trainer; B. Sorensen, jockey.

HOROMETER STAKES, Old Woodbine, September 10, $7,500 added, 3-year-olds and upward, 1⅛ miles. Time 1:52⅖, track good. Stakes division, $5,485, $1,500, $750, $375.

BOARD OF TRADE, 112, g., 6, Illluminable—*Mademoiselle Satan, by Sardanapale (George Christie) ---------- 1
HARTNEY, 118, g., 7, *Fairmond—Alimary, by Chance Line (Col. K. R. Marshall) ---------- 2
ALI'S PRIDE, 118, g., 4, *Alibhai—Be Happy, by *Beau Pere (Pine Tree Stable) ---------- 3

Margins: 1½; ¾; neck. Others, Our Sirdar 112, The Shreiber 112, Count Teddy 112, Top Tourn 115, La Belle Rose 109, Stinson's Boy 121, Lawday 112. Winner: E. P. Taylor, breeder; Robert Fisher, trainer; C. M. Clark, jockey.

PRESIDENT'S STAKES, Sacramento, September 5, $5,000 added, 2-year-olds, 6 furlongs. Time 1:10⅗, track fast. Stakes division, $3,075, $1,000, $750, $500, $200, $100.

MISS SASSIE, 119, f., *The Pie King or Free America—Fabrica, by Heelfly (Dr. and Mrs. R. H. Pego) ---------- 1
LITTLE ROOSTER, 122, c., All Blue—Dona Victoria, by Gallant Fox (J. J. Elmore) ---------- 2
REVEL, 114, c., *The Pie King—Danae, by Sir Damion (H. Kenaston) ---------- 3

Margins: 2; neck; 4½. Others, Larry Grant 115, Sandman Jr. 122, Siglinda 111, Basalite 114, Steelsplash 112, Mr. Nephi 112. Winner: E. B. Johnston, breeder; R. Thomas, trainer; R. Beasley, jockey.

FAIRBANK HANDICAP, Old Woodbine, September 17, $7,500 added, 3-year-olds, 1 1/16 miles. Time 1:48⅕, track muddy. Stakes division, $5,535, $1,500, $750, $375.

WINDY ANSWER, 115, f., Windfields—Reply, by Teddy Wrack (Windfields Farm) ---------- 1

*FLANEUR II

Prince Chevalier	Prince Rose (sire of *Princequillo)
*FLANEUR II, 1954	Chevalerie (also dam of Legende)
Sun Princess	Solario, by Gainsborough
	Mumtaz Begum (dam of *Nasrullah)

Imported from England in January 1958 and advertised thereafter, *Flaneur II obtained a book of better than average broodmares, notwithstanding his late arrival. At least 15 of his first crop will be tried in New York.

If you find it impossible to secure a service to *Royal Charger, *Nasrullah, *Princequillo, or *Mahmoud, why not book to *Flaneur II while his services are available at a modest fee? One of the latest additions of foreign sires descended from the great broodmare, MUMTAZ BEGUM, is *Nilo, a leading Australian sire, now standing here for $2,500.

*Flaneur II was a good race horse, has top conformation, good temperament, and is extremely fertile. His sire was a great race horse, has been a leading stallion in England for years, and is at present second leading sire. His dam is undoubtedly one of the great broodmares of this generation. Besides *ROYAL CHARGER, she has produced five other stakes winners, two of whom are leading sires in the other continents.

• Half Brother to *Royal Charger

A stakes-winning half-brother to 5 stakes winners, including *Royal Charger, *FLANEUR II's racing record is comparable to that of *Royal Charger. Comments on *Flaneur II by John Betts in his book "Winners for 1957," included: "To his credit as a 2-year-old this beautiful colt won the Lily Agnes Stakes at Chester first time out, and later won the important New Ham Foal Stakes at Goodwood, a race that has been won by many good horses in the past. Flaneur is a lovely, well-balanced colt of high quality, standing 16 hands, with a good front, short back, and the best of limbs well under him. His delightful head and eye are most attractive, and rather reminiscent of the great Hyperion." Shortly after Mr. Betts' book was published, *Flaneur II, as a 3-year-old, won the Surbiton Handicap at a mile under top weight.

• Greatest Sire-Success Combination

Look at *FLANEUR II's pedigree above. His male line repeatedly has gotten leading sires, including America's leading sire of 1957 (*Princequillo). His female line produced America's leading sire of 1955 and 1956 (*Nasrullah). His blood has been prominent in every leading sire in America for the last 15 years. From his immediate pedigree are sires of 8 of 11 American champions of 1957 plus an important part in sire of 2 of the other 3 . . . Where else in the world will you find this combination? The coming season, 1959, will be *Flaneur II's second season in stud.

Property of
Philip Godfrey

$1,000
Live Foal

All inquiries to:

Bluegrass Heights Farm

Dr. Horace N. Davis

Phone 2-9820

Old Frankfort Pike Lexington, Kentucky

Maine Chance YEARLING

8 TOP YEARLINGS BY —

Ace Admiral . . . . . Sire of 12 1958 2-year-old winners to date—plus the good stakes performers Inside Tract and Real Cute.

Jet Pilot . . . . . One of America's leading sires—sire of nine 2-year-old winners to date including stakes winner Pilot.

Lord Boswell . . . . . Assigned top weight on Experimental Handicap and a leading 3-year-old—sire of many stakes performers.

Mr. Busher . . . . . One of the best 2-year-olds of his year—brother to the great Busher—sire of many top stakes winners.

Royal Blood . . . . . A top stakes winner at 2, 3, 4, and 5—sire of many stakes performers including Royal Lark, Royal Stone, etc.

Super Jet . . . . . First crop now yearlings—by the Derby winner and leading sire Jet Pilot—half-brother to Lord Boswell.

SELLING THURSDAY NIGHT

ALSO SELLING —
TUESDAY NIGHT, OCT. 28 —

7 Broodmares by: Jet Pilot (2), *Alibhai, Lord Boswell, Blue Larkspur, *Beau Pere and Questionnaire. Two weanlings by Ace Admiral and Royal Blood.

Maine Chance

NGS AT KEENELAND . . .

HIP NO. 22 CH. F. (twin), BY JET PILOT—APOLLODORA, BY *HELIOPOLIS.

Out of a young half-sister to the dam of Federal Hill and Casting; to the stakes winner Flor De Fuego; and to the dam of the stakes winner Fort Salonga. This is the immediate family of stakes winners Call Me Lucky, Mystery Lady, Sheilas Reward, etc.

HIP NO. 35 CH. F. BY ROYAL BLOOD—COMTESSE, BY JET PILOT.

Sister to Born Purple, winner at 3, 1958, and half-sister to Politesse, winner at 2, 3, and 4, 1958. Out of a sister to the stakes winner Smart Apple and three other winners. Second dam is a half-sister to a stakes winner and to the dams of stakes winners Bold, Red Shoes, Bounding Home, etc.

HIP NO. 42 CH. F. BY MR. BUSHER—EASTON QUEEN, BY *EASTON.

Half-sister to the stakes winner Smart Apple, winner of the Albany Handicap, set track record at Keeneland, etc.; and to three other good winners. Out of a half-sister to Metropolitan Handicap winner Knickerbocker, and to the dams of stakes winners Breezing Home, Bold, Romping Home, etc.

HIP NO. 50 BLK. C. BY LORD BOSWELL—FOREVER JET, BY JET PILOT.

Out of a young half-sister to Admiral George, winner of over $40,000 to date and placed in stakes. Second dam is a half-sister to stakes winners War King ($99,560), Safeguard, winner of the Test Stakes, and six other winners from the family of Psychic Bid, Sun Herod, etc.

HIP NO. 60 CH. F. BY ACE ADMIRAL—JET MAYA, BY JET PILOT.

Out of a young daughter of Jet Pilot, sire of the dams of stakes winners Wing Jet, Beau Pilot, etc. Second dam is a producing sister to winner Red Tape, and half-sister to four other winners including the stakes placed Jet Lady and Brother Butch.

HIP NO. 61 B. F. BY LORD BOSWELL—JET'S DREAM, BY JET PILOT.

First foal from the young Jet's Dream, a sister to winner Putt Putt and half-sister to End Over End, winner at 2 and 3, 1958. Jet's Dream is out of a half-sister to the great Level Best, a brilliant stakes winner and dam of the crack stakes winner Level Lea.

HIP NO. 68 B. F. BY JET PILOT—MARRAINE, BY *BEAU PERE.

Half-sister to four winners including Vehicle, winner of $38,330 to date; Philjo, winner at 2, 1958, etc. Marraine is a half-sister to three good winners including Peranne, winner of $47,295; and is out of a half-sister to the dams of stakes winners Honey Hill, Callander, etc.

HIP NO. 80 B. F. BY SUPER JET—QUESTOPHAR, BY QUESTIONNAIRE.

Half-sister to Flaggs Boy, winner of $24,695, and Fathers Quest, winner of four races as a 2-year-old. Out of a winning half-sister to the stakes-placed Brazen Step, and Shell Diver, winner of $53,130. This is the family of stakes winners Mythical King, Jacomar, Deadeye Dick, etc.

HT OCT. 16 — AT KEENELAND

J. W. Dailey, Manager
P. O. Box 988
Phone: 5-0110
Newtown Pike, Lexington

SALON, 110, f., Occupy—Femme Fatale, by Discovery (Irving Tenney) 2
WOODSRUNNER, 113, c., Chop Chop—Lady Tourist, by *Tourist II (Gormley Stud Farm) 3

Margins: 1¾; 2½; 2. Others, Caledon Beau 118, Foxy Phil 120, Dr. Em Jay 118, Real Cute 113. Winner: E. P. Taylor, breeder; Gordon McCann, trainer; B. Sorensen, jockey.

INAUGURAL HANDICAP, Pomona, September 12, $5,000 added, 3-year-olds, 60 feet less than 6 furlongs. Time 1:11⅕, track fast. Stakes division, $2,980, $1,000, $750, $500, $200, $100.

EASYTONY, 120, g., *Two Ton Tony—Peach Cobbler, by Ted Easy (E. E. Shoemaker) 1
CHARGEAWAY, 111, f., *Royal Charger—Thataway, by Polynesian (R. C. Ellsworth) 2
TITANIUM, 116, c., Lodge Night—Wiseasyou, by Wise Counsellor (Mr. and Mrs. E. B. Johnston) 3

Margins: ¾; 1½; 3¼. Others, Real Brass 108, Brown Drake 115, Faljan 113, Count Brill 113, Circus Kid 107. Winner: E. E. Shoemaker, breeder and trainer; F. Miller, jockey.

COLUMBINE HANDICAP, Centennial, August 1, $5,000 added, 3-year-olds and upward, fillies and mares, 1 mile. Time 1:37⅘, track fast. Stakes division, $3,975, $1,000, $500, $250.

FREEDOMS PRIDE, 117, 6, Four Freedoms—In Thanks, by Thanksgiving (W. A. Davidson) 1
TIME WASTIN, 115, 4, Ky. Colonel—Okapli, by Okapi (H. Lackey) 2
GAYVIEW, 113, 5, Nevada—Gay Interview, by Gay World (M. Speck) 3

Margins: 1½; 1½; 1. Others, Alan's Babe 108, Aliante 108, At Bay 114, Bern't Fingers 111, Likeness 116, Sweet Beldine 118, Zaca Zee 107, Irish Orphan 110, Enthusiasm 113. Winner: D. E. Holeman, breeder; W. A. Davidson, trainer; S. R. Williams, jockey.

JUVENILE STAKES, Columbus, July 26, $1,250 added, 2-year-olds bred in Nebraska, 5½ furlongs. Time 1:09⅕, track fast. Stakes division, $1,090, $225, $95 each, $30.

DELUXE EDITION, 115, g., Early Edition—Miss Bartonson, by Estbartonson (Sadie L. Foley) 1
MOONLIGHT, 115, c., Early Edition—Can't Cope, by O. K. Mullen (Adair and Brehmer) 2
PATTY KEM, 119, g., Bull Wagon—Rough Dry, by Vito (P. Kemling) 3
HURRY ON BLUE, 110, c., by *Picafort—Blueinsco, by Blue Pair (E. M. Hemmingson) 3

Margins: 1¼; head; dead heat. Others, Murder 117, Lady Red 117, Miss High Octane 110, Blazing Duke 110. Winner: J. H. Foley, breeder; Sadie L. Foley, trainer; R. Correa, jockey.

BRITISH COLUMBIA HANDICAP, Longacres, August 3, $5,000 added, 3-year-old and upward, 1 1/16 miles. Time 1:42⅘, track fast. Stakes division, $2,750, $1,000, $750, $500, $250.

AMBOLERO, 114, g., 4, Amble In—Stadsgal, by Trace Call (Mr. and Mrs. J. Staadecker) 1
COLD STEEL, 116, c., 4, Speculation—Prairie Legs, by Honeysweet (Sumner Acres Stable) 2
CALL CALL, 116, g., 7, Succession—Call Lady, by Trace Call (Mr. and Mrs. W. Peltier) 3

Margins: neck; ¾; ½. Others, Roman Incense 112, Betide 111, Blow Up 104, King Damion 115. Winner: I. J. Levine, breeder; H. Roberts, trainer; P. Porter, jockey.

MISS INDEPENDENCE, Longacres, August 9, $5,000 added, 2-year-old fillies, 5½ furlongs. Time 1:05⅘, track fast. Stakes division, $3,655, $1,000, $750, $500, $250.

MISS INDEPDNDENCE, 118, Tavistock—Hollyam, by Hollyrood (Mr. and Mrs. W. Peltier) 1
MERCY ME, 118, Mercenary—Okaye, by Swing and Sway (Mr. and Mrs. T. O. Crawford) 2
JERRY'S GAL, 118, Galavon—On Comet, by Teddy's Comet (Mrs. G. C. Newell) 3

Margins: ¾; ¾; ¾. Others, Copper Honey 118, Nuggles 118, Miss Keel 118, Tina Bit 118, Topshare 118, Checking Time 113, Leasme 118, Tail Rotor 113, Shasta Bar 113, Wahneebee 118, Vilolet Priarie 118. Winner: W. Peltier, breeder and trainer; P. Porter, jockey.

LULU ISLAND CHAMPIONSHIP HANDICAP, Lansdowne, August 2, $3,000 added, 3-year-olds, one mile and 70 yards. Time 1:41, track fast. Stakes division, $2,350, $600, $300, $150, $75.

MAJOR TURLEY, 121, g., Grey Skies—Some Turley, by Somers Heir (Greyfriars Stable) 1
KY. MIRA, 111, f., Ky. Lea—Alta Mira, by *Don Bingo (J. Diamond) 2
TOLLCROSS, 114, g., *Brambling—Cammo, by *Mabe Monday (R. Gelletly) 3

Margins: head; 4; ¾. Others, Cirtex 107, Tyhawk 120, Inquiring Miss 109, Hi Drive 113. Winner: D. B. Carley, breeder and trainer; J. Arterburn, jockey.

ENCANTADORA HANDICAP, Centennial, August 2, $5,000 added, 3-year-olds and upward, 5 furlongs. Time :57⅘, track fast. Stakes division, $3,925, $1,000, $500, $250, $125.

MISS DUNDEE, 112, m., 5, Johns Joy—Despondent, by Boojum (C. Cowan and Son) 1
ANITA V., 107, f., 4, Carrara Marble—Checker Board, by Diavolo (Groff and Parker) 2

Charlevoix

By *PRINCEQUILLO

CHARLEVOIX was a horse of real speed and ability — make no mistake about that — and because he proved these qualities to us he will be given a chance in the stud. He won his only start as a 2-year-old beating Beam Rider by two lengths at Jamaica. At three he won at Keeneland from Bernburgoo and then at Belmont, won a smart race at 1 1/16 miles from eight others in a second off record time on a sloppy track. As a 4-year-old he made two more starts, won both of them: 6 furlongs at Jamaica in 1:12⅕ by a length; and 1 1/16 miles at Belmont in 1:42⅗, going easily at the finish with a five length lead.

CHARLEVOIX
Ch., 1953
Royal Type

*Princequillo — Prince Rose — Rose Prince / Indolence
*Princequillo — *Cosquilla — Papyrus / Quick Thought
Royal Type — *Bull Dog — *Teddy / Plucky Liege
Royal Type — Sun Celtic — *Sun Briar / Edwina

(Property of Fortune P. Ryan)

$250 to approved mares

CHARLEVOIX is one of the few sons of *Princequillo now at stud. He is out of the *Bull Dog mare Royal Type, a half-sister to stakes winner Helioptic and two others to place in stakes. The second dam was the stakes winner Sun Celtic, out of the crack stakes winner and stakes producer Edwina.

All inquiries to Normandy Farm, Rt. 3, Paris Pike, Lexington, Ky. Phone 4-2732

Normandy Farm

1959-Mare's Rest Farm-1959

CRAFTY ADMIRAL, by Fighting Fox—Admiral's Lady, by War Admiral

Champion Freshman Sire of 1957; Handicap Champion of 1953; Sire of 26 starters from 27 foals in his first crop, 25 of them have won and the other has placed, and from that crop he has had 3 stakes winners and 2 stakes-placed horses; from his second crop, he has had 14 starters, of which 9 have won and 3 have placed, including one stakes winner (Crafty Skipper) and 2 to place in stakes.

1959 Fee — $3,500 Live Foal

(Due Sept. 1 of year bred)

ROYAL NOTE, by Spy Song—Penroyal, by *Royal Minstrel

Royal Note's first foals are now yearlings. He raced only at 2, and was undefeated in his first 6 starts at 6 different tracks, and 5 of those starts were in stakes. He set a track record in his first start, and equalled the track record in the Lafayette Stakes. In the Cherry Hill Stakes, he defeated the mighty **Nashua** while giving him weight, the only horse ever to accomplish this feat. He also won the Bashford Manor, Arlington Futurity and Dover Stakes, and is half-brother to the stakes winners **Royal Mustang, Phar Mon** and **Great Dream.**

1959 Fee — $1,000 Live Foal

BOSTON DOGE, by The Doge—Boston Lady, by *Isolater

Boston Doge will stand his second season at stud in 1959, after serving a full book in 1958. He won his first 10 starts, 5 of them in stakes. He won the Experimental while giving **Sailor** 10 pounds and beat **Nance's Lad** in the Bahamas while giving him 6 pounds, despite getting off 12th. **Boston Doge** won the second highest percentage of races among all horses racing in the last 2 decades. Only **Native Dancer** has a higher percentage.

1959 Fee — $500 Live Foal

EDUCATION, by Ariel—Faculty, by *Swift and Sure

Education has had a remarkable 93 per cent of winners from starters, including 2-year-olds this year. From 69 starters he has had 56 winners, and 8 others have placed. Among his winners are 5 stakes winners and 4 stakes-placed horses. **Education** ranked among America's top 10 sires in number of juvenile races won in 1957, **and this year, 9 of his 12 2-year-old starters have won and 2 have placed.**

1959 Fee — $500 Live Foal

WITH PLEASURE, by He Did—Seldina, by Insco

With Pleasure is the sire of the sensational 1958 3-year-old **Lincoln Road,** the colt which ran in the shadow of Calumet's great **Tim Tam** in the Florida Derby, Kentucky Derby and Preakness and won the Jersey Stakes in impressive fashion. **With Pleasure** consistently ranks among America's leading sires of 2-year-olds and his horses continue to win. His **Mr. Fantastic,** a 5-year-old, has set 2 new track records this season. In his 1958 2-year-old crop, he has had 4 winners from 7 starters.

1959 Fee — $500 Live Foal

Fees for Royal Note, Boston Doge, Education and With Pleasure are not due until foals stand and nurse.

Standing at:

Mare's Rest Farm

(J. C. METZ)

Shannon Run Road — Phone: Lexington 4-5880 — Versailles, Ky.

MONROE DOC, 120, c., 5, Doctrine—Bunny Hallow, by Hygro (Mr. and Mrs. M. H. Robineau) ---- 3

Margins: ½; 1; neck. Others, Latin Lover 112, Gifted Gal 111, Vino Supremo 120, Pronto Scout 113. Winner: Dr. and Mrs. R. S. West, breeders; J. Richardson, trainer; S. Miller, jockey.

CANADIAN DERBY TRIAL HANDICAP, Edmonton, August 9, $2,700 added, 3-year-olds foaled in Canada, 1 1/16 miles. Time 1:52⅘, track muddy. Stakes division, $2,095, $505, $255, $125, $60.

FLEETING SHADOW, 114, c., *Moonlight Run—Looks Good, by *Blenheim II (Alberta Ranches, Ltd.) ---- 1
LAST HOUR, 122, g., Gala Hour or *Espalier—Toomuch, by Khorasan (L. Williams) ---- 2
PERCY YATES, 117, g., *Soodani—Compelling, by Lawrin (Yates Stable) ---- 3

Margins: 5½; 3; 9. Others, Rebel Red 107, Great North 106, Sandy Streak 118, Fiery Law Boy 110. Winner: Alberta Ranches, Ltd., breeder; L. Dupont, trainer; R. Griffiths, jockey.

PRESIDENT'S JUVENILE HANDICAP, Edmonton, August 12, $2,200 added, 2-year-olds, 6½ furlongs. Time 1:23⅘, track fast. Stakes division, $1,590, $410, $205, $150, $50.

SANDY'S SISTER, 121, f., Coast Invasion—Sandra Dale, by Mightycar (M. and D. Stable) ---- 1
DIRK'S JOY, 108, f., Battant—Lotus Hour, by Hour Time (L. Williams) ---- 2
BILL YATES, 119, c., *Moonlight Run—Miss Yates, by Menow (Yates Stable) ---- 3

Margins: 1¼; 1½; 5. Others, Habeas Corpus 122, Reedy Fox 107. Winner: M. Smith, breeder; R. Johnson, trainer; C. Potts, jockey.

JOURNAL HANDICAP, Exhibition Grounds, Edmonton, August 8, $4,500 added, 3-year-olds and upward, about 7 furlongs. Time 1:27⅘, track slow. Stakes division, $3,590, $840, $520, $210, $100.

BIG BERNE, 110, h., 5, Berne—Miss Vercheres, by Brother Joe (South Side Stable) ---- 1
SQUIRE JOHN, 108, g., 4, Bunty Lawless—Fighting Fit, by *Swift and Sure (Flamingo Red Stable) 2
MAZUR, 113, c., 4, Foremost—My Impulse, by Good Advice (L. Sherman) ---- 3

Margins: ½; 3½; 2½. Others, Spangled Jimmy 128, Flak's First 112, Golden Jubilee 117, Vlour 111. Winner: F. D. Paige, breeder; J. Parks, trainer; R. Armstrong, jockey.

NEW MEXICAN HANDICAP, Ruidoso Downs, August 9, $2,041 added, 3-year-olds and upward, 6 furlongs. Time 1:12⅘, track fast. Stakes division, $1,532, $680, $272, $136, $20.

CAROLOS, 114, g., 6, *Russia II—Bomb Dolly, by Omaha (J. B. Fitch) ---- 1
NO CAL, 116, c., 4, Time Signal—Five-Thirty, by Milkman (W. L. McDonald) ---- 2
HANA CHIEF, 116, f., 3, Indian Hill—Minnie, by Equifox (R. Gaines) ---- 3

Margins: 2½; head; ½. Others, Ahba's Bull 117, Mesa H. 112, Condemnation 115, Miss Dana 110. Winner: Mrs. D. P. Barrett, breeder; J. B. Fitch, trainer; J. Sherman, jockey.

SPOKANE HANDICAP, Longacres, July 27, $5,000 added, 3-year-olds, 1 mile. Time 1:36, track fast. Stakes division, $2,835, $1,000, $750, $500 $250.

COLLABORATOR, 122, g., Lodge Night—Little Erne, by Hollyrood (Mrs. George C. Newell) 1
GLYNDON L., 118, c., Overslept—Montana Jane, by Marching Sir (Wheatacres Ranch) ---- 2
ROMAN INCENSE, 112, c., Roman—Incense, by *Mahmoud (Mr. and Mrs. Roy Swenson) --- 3

Margins: 4; 1; 2¼. Others, City Shoes 117, Murray Canyon 109, Bobjan 112, Flashthorn 106, Whirl Out 113, Dr. Hutch 110, Airline 114. Winner: Covert Ranch, breeder; L. L. Dorsett, trainer; P. Porter, jockey.

J. W. PATTISON JUVENILE CHAMPIONSHIP HANDICAP, Lansdowne Park, August 1, $2,000 added, 2-year-olds, 6 furlongs. Time 1:13⅘, track fast. Stakes division, $1,850, $400, $200, $100, $75.

KY. SONG, 115, c. Ky. Lea—Flying Chant, by Flying Heels (Jack Diamond) ---- 1
PEPPERONI, 117, c., *Association—Peace Jeep, by War Jeep (Miss M. Walter) ---- 2
STERNSON, 115, c., Army Flash—Sassie Lassie, by Vain Bachelor (N. Southern) ---- 3

Margins: 2; 2; 4. Others, Naru 110, Catechu 116, Pegs Lady Jess 109, Boston Star 112, Balach-Dorch 112, Squeeze Play 112. Winner: I. Edwards, breeder; H. L. Robertson, trainer; P. Frey, jockey.

JIM CARTER OIL CO. HANDICAP, Ruidoso Downs, July 27, $1,965 added, 3-year-olds and upward, 5½ furlongs. Time 1:06, track fast. Stakes division, $1,452, $605, $242, $121, $20.

NO GAL, 113, g., 4, Time Signal—Five Thirty, by Milkman (W. L. McDonald) ---- 1
DREAM MINT, 112, m., 6, Gray Dream—Boston Mint, by Bostonian (C. H. and A. M. Davis) 2
THE BOX, 110, f., 3, Beau Max—Hunted, by Depth Charge (R. Gaines) ---- 3

Margins: ¾; nose; ½. Others, Little Timid 114, Ahba's Bull 117, Liveitup 119, Beau Madison 3, 115, Fastness 115, Sistony 115. Winner: D. Gray, breeder; W. Peden, trainer; E. Minchey, jockey.

This Beautifully-bred Young Mare

BLUE REWARD
- *Reaping Reward*
  - ***Sickle***
    - ***Phalaris***
    - *Selene*
  - *Dustwhirl*
    - ***Sweep***
    - *Ormonda*
- *Blues Singer*
  - ***Bull Dog***
    - ***Teddy***
    - *Plucky Liege*
  - *Croon*
    - ***Stimulus***
    - *Melodia*

No. 5 family.

Sells WEDNESDAY AFTERNOON, OCTOBER 29, at KEENELAND

She is in foal to NANTALLAH, promising young *Nasrullah Stallion

Hip #1107, BLUE REWARD, br., 1951, by Reaping Reward—Blues Singer, by *Bull Dog.

Blue Reward won 4 of her 8 starts at 3, also ran third and fourth. All but one of her victories were scored in allowances, and she won on fast and muddy tracks.

She is out of the ***Bull Dog** mare, **Blues Singer,** dam of 5 winners from 5 starters, and of the producer **Cannon Song** (dam of **Flag Waver,** winner of over $25,000 at 3 and 4, 1958). Next dam, **Croon, by Stimulus,** was a stakes winner of 36 races.

DWIGHT J. THOMSON

Blue Reward may be inspected prior to sale at John B. Randolph's Shadyside Farm, Newtown Pike, Lexington, Ky.
PHONE 4-5732

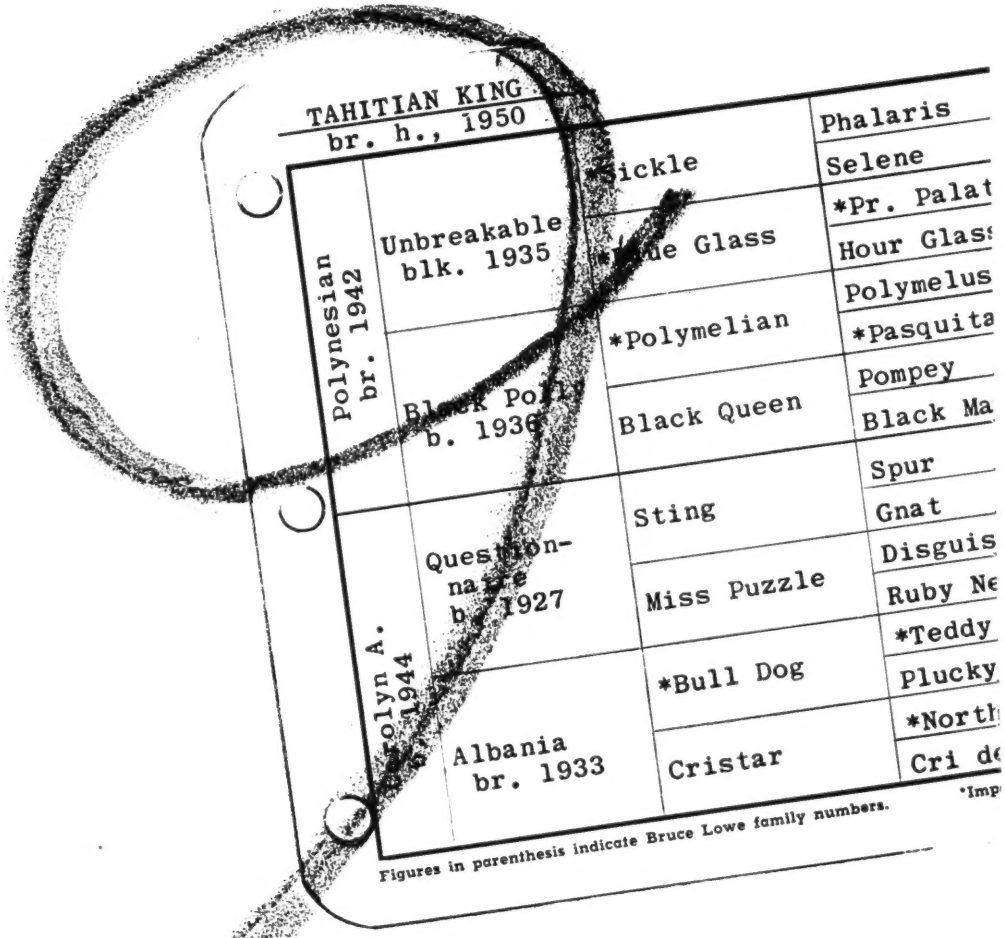

Only 3 lbs. separated Tahitian King from Native Dancer as 2-year-olds

The Experimental Handicap put Native Dancer at the top of the handicap at 126 lbs. . . . Tahitian King was next at 123 lbs. They are both in the stud now. The popularity of Native Dancer was shown at the 1958 yearling sales . . . can Tahitian King be far behind? Because, more than just being 3 lbs. off Native Dancer at 2, Tahitian King is a son of Polynesian, too, and is the only foal from the remarkable race mare Carolyn A. The latter, by Questionnaire, won $140,615. She was sister to Qbania, dam of Grecian Queen ($310,225), and Hitex ($66,850); was half-sister to Chief Barker and to Sugapud, dam of My Request ($385,495). And this is a sire family, too — for Johns Joy and The Doge are also from this family.

Tahitian King won his first four starts at 2 including the National Stallion Stakes and U. S. Hotel Stakes. He then ran second three times to Native Dancer in times which have won practically every running of the Grand Union and Belmont Futurity. At 3 he set a new track record at the Fair Grounds, won the Swift Stakes at Belmont, and was second to Native Dancer in the Wood Memorial.

Property of Mrs. B. F. Whitaker

PRIVATE CONTRACT

Dr. Charles E. Hagyard Hagyard Farm Paris Pike, Lexington, Ky.

Mail address: Dr. Charles E. Hagyard, New Circle Road, Lexington, Ky. Phone 2-0767 or 4-4734

KING RANCH YEA

PROPHETS THUMB

MIDDLEGROUND

BIMELECH

POISED

King Ranch horses are bred to run . . . and these seven sales yearlings are no exception. Last year King Ranch bred nine stakes winners, a feat which only one other American breeder could better, and the winners of over one million dollars. Of these nine stakes winners, six were sold by King Ranch and raced for other stables . . .

These yearlings are by the same sires which King Ranch has depended upon to place them high on the list of American breeders. Such sires as PROPHETS THUMB, a stakes winning son of the great Bull Lea and sire of many winners and stakes performers including the Rosedale Stakes winner Prophets Bell, Nunya, Sand Shark, etc.; the Derby-Belmont winner MIDDLEGROUND, sire of the Alabama winner Here and There, of Mainlander, a top handicapper, and many others; the young POISED, sire of Grand Wizard, winner of the Lafayette Stakes at 2, this year, the excellent Beam Rider, winner of $112,940, etc.; and the great BIMELECH, consistently one of America's leading sires.

KING RANCH
OVER 100
YEARS OF RANCHING
Since 1853

ARLINGS...

Seven top yearlings:

HIP NO. 479 CH. C. BY POISED—TOP BIDDER, BY DEPTH CHARGE.

Out of the young Top Bidder, winner of three races as a 2-year-old and out of a half-sister to the stakes winner Pleasure Fund. This is the immediate family of stakes winners Caterwaul, Lawdy Claudy, Sweet Vermouth, etc.

HIP NO. 491 B. F. BY MIDDLEGROUND—BLUE DARTER, BY BLUE LARKSPUR.

Half-sister to the winner Texas Pete, and out of a half-sister to the dam of the crack 1958 2-year-old stakes winner Demobilize. Second dam is out of the stakes winning Man o' War mare, Taps.

HIP NO. 492 CH. F. BY POISED—BOLD MAID, BY BOLD VENTURE.

Sister to Boldface, winner at 2, 1958, and the second foal from a young winning sister to the Derby-Belmont winner and successful sire Middleground, winner of $237,725.

HIP NO. 493 B. C. BY BIMELECH—BON-BEC, BY DEPTH CHARGE.

Out of the young Bon-bec, a half-sister to two good winners and out of a half-sister to the Derby-Belmont winner Middleground, winner of $237,725 and a successful sire of stakes winners.

HIP NO. 515 B. F. BY PROPHETS THUMB—EXCLUSION, BY SHUT OUT.

First foal from a young daughter of the Selima winner Bee Ann Mac. Bee Ann Mac is out of the famous *La Troienne, dam of four stakes winners and the dams of many stakes winners including Cohoes, Busher, etc.

HIP NO. 521 CH. F. BY MIDDLEGROUND—HANDFUL, BY EQUESTRIAN.

Sister to the good winner At Hand and out of a winning half-sister to Market Wise, the C.C.A. Oaks winner Too Timely, and to the dam of El Mono, stakes winner of $101,950.

HIP NO. 534—B. F. BY MIDDLEGROUND—OCEAN BRIEF, BY ROMAN.

Out of a stakes winning daughter of Roman, Ocean Brief, winner of 17 races and $93,700. Ocean Brief's first two foals have won including At Sea, winner at 2, 1958. The second dam is the grand Miss Brief, dam of three stakes winners.

SELLING WEDNESDAY NIGHT OCT. 22

AT THE KEENELAND FALL SALES

KING RANCH

Kentucky Division: Howard Rouse, Mgr.
Old Frankfort Pike, Lexington, Ky.
Phone 4-1858, or Midway, Ky., Thornwall 6-2091.

AUGUST BELMONT

(Continued from page 872)

Belmont was interested in politics from the time he arrived in the United States, and from the 1840's on he was one of the most powerful members of the Democratic Party in New York. However, he had a strong distaste for the pork barrel, and it was thought that the Democratic powers offered him the job of minister to The Hague in 1853 as much to get him out of their way as to honor him.

For 4 years Belmont remained in Holland, and a political writer of the time remarked, "He managed to render the Secretary of State just as important services as Minister to Holland as if he had been Minister to France or England."

During his years in Holland Belmont greatly enlarged his art collection, and upon his return in 1857 the New York *Herald* reported he had 110 paintings—40 of the French school, 22 Belgian, 22 Dutch, 12 German, and 14 others. A special gallery was constructed in his house, and for many years it was acknowledged to be the best collection of 19th century paintings in New York. In 1872 he disposed of about a third of his collection at auction, realizing about $70,000.

In 1860 Belmont was elected national chairman of the Democratic party, a position he held for 12 years, a difficult time during which the party split. Belmont made one of the strongest speeches for unity at the 1860 convention, but the regular Democrats nominated Stephen A. Douglas and the southern Democrats held a separate convention and nominated John C. Breckinridge.

During the Civil War Belmont worked hard for the Union cause, although he never supported Lincoln politically. He was instrumental in the marketing of U. S. government bonds; he exerted strong financial pressure, through the various houses of Rothschild, to keep England and France from giving aid to the Confederacy; and he raised the first German regiment from New York City for the Union Army.

Despite his constant opposition to the Southern cause, Belmont was criticized in the years immediately following the war by some northern politicians. The criticism probably stemmed from some of the disparaging remarks made by Gen. George McClellan, Democratic nominee for president in 1864, concerning Lincoln's direction of the Northern armies.

Perhaps because of resentment against what he considered unfair attacks upon him, Belmont published privately, in 1867, a collection of his letters between 1860 and 1865. In 1860 he had written, "I prefer to leave my children the enviable title of American citizens, and as long as God spares my life I shall not falter in my efforts to preserve them that heritage." He asked Baron Lionel Rothschild to attack the speech in which Lord John Russell had compared England's attitude toward the South to its attitude toward Greece at the time of that country's struggle for independence. He warned Lord Dunfermline that England "would commit the fatal error of losing the good will of the party which must be successful in the end."

In 1866, already successful in banking, society, and politics, Belmont for the first time turned to the Turf. The scholarly John Hervey appears to have made one of his few errors of judgment when he wrote:

"He had been here many years before he showed any interest in either racing or breeding. That he took them up was in the end influenced by the fact that members of the House of Rothschild in several of the European countries had done so from motives of policy. Racing was then emphatically the 'sport of kings' and those who aspired, as did the Rothschilds, to penetrate the inner circles of the nobility and of 'high life,' for financial and political reasons, found one of the most facile ways to be through the Turf."

The Turf, from all evidence which can be gathered, sought Belmont as much as Belmont sought the Turf. His position was

Winning Tickets

COLT BY ERRARD FROM 100% PRODUCER

HALF-BROTHER TO STAKES WINNER PARADOR #617

Chestnut colt by Errard—No Ma'am, by Menow. Half-brother to Sheridan Handicap winner Parador ($62,630), Fighting Force (at 2, 3, 4, 1958, also 3rd Joliet S.), Petrina, and Be-Cloud (at 2, 1958).

COLT BY JOHNS JOY LEADING 2-Y-O SIRE

OUT OF DAM OF 4 FOALS, 3 WINNERS, 1 PLACED #606

Bay colt by Johns Joy—Lady Babette, by Ariel. By America's leading sire of 2-year-old winners of 1958, this colt is half-brother to the three winners Will Go Well, Bolero Lady, and Mighty Man — and Greek Scout which has placed at 2, and 3, 1958.

KEENELAND, THURSDAY NIGHT, OCTOBER 23

John W. Greathouse

Moores Mill Pike, Glencrest Farm, Midway, Kentucky — Phone Lexington 5-1569

KENTUCKY INSURANCE AGENCY

Complete Insurance Coverage For All Horsemen

- Immediate coverage on all yearlings purchased.
- Losses adjusted in our office for prompt payment of claims.
- 30-day Extension Clause on all annual full mortality policies at no extra cost — 60-day clause available at pro rata premium charge.
- Workmen's Compensation and Public Liability Policies for all horsemen, anywhere.
- Mobile Home and Personal Effects Insurance.
- Unusual coverages arranged without delay.

The Kentucky Insurance Agency will have the following representatives at the Keeneland Sales: Leslie Combs II, Warren Wright Jr., William A. Carl, Leslie Brownell Combs II, W. Blair Scott, R. W. "Bob" Collins.

KENTUCKY INSURANCE AGENCY

1636 North Broadway, Lexington, Ky.

PHONE 5-4930

secure long before he turned to racing, and it seems unlikely that he would have devoted as much time and energy to it if the sport had not brought him a considerable personal satisfaction.

The man who introduced Belmont to racing was Leonard W. Jerome, New York lawyer, publisher, and financier. In 1865 Jerome had purchased from the Bathgate estate, for a price reported to be $250,000, 230 acres near Fordham. On this plot he planned to build a first-class race course, a facility which New York did not have at the time. To finance the project he organized the American Jockey Club, of which Belmont was one of the incorporators, in February, 1866.

Jerome was well known in 1866, but not nearly as much so as Belmont. He evidently felt that, with Belmont leading the new club, it would be stronger and would provide a greater encouragement for others of high station to participate in racing. According to John Collins, writing in the New York *Sun*:

"When Leonard Jerome got up his park and started the Jockey Club, he was looking for a president. The name of Mr. Belmont suggested itself quite naturally. Jerome is a man of too broad intelligence to have wished to see a mere figurehead presiding over the club, or to have ever supposed that Belmont was a person of whom a figurehead could be made under any circumstances. But he must naturally enough have expected that he would preserve a kind of complimentary influence over the management of an institution upon which he had spent a half-million dollars. Not a bit of it. By the close of the very first season of his presidency, Belmont was the autocratic ruler of the club, while Jerome, like a ghost of Don Quixote, stood powerless by his side as one of the vice presidents."

LEONARD JEROME
Brought Belmont into racing.

This tendency to rule was noted frequently by those who knew Belmont. Collins continued:

"His nature is essentially authoritative; he does not seek power, but when it is given to him he means to use it at his own discretion. He would probably have been hard to bear as a prime minister of a nation under autocratic rule; but as a private man or a business man, he is, like any other human being, at liberty to let his natural dispositions take their free course. Those who don't like him need not have anything to do with him. He won't run after anything or anybody."

Jerome Park was finished in the late summer of 1866, and the first meeting was held in October. The *Spirit of the Times* said, in its issue of October 6, 1866, "We had a first glimpse of the chocolate and red sash of Mr. Belmont, for whom Maid of Honor appeared." The chocolate was modified to maroon in 1867, and for the next 57 years these colors were to be prominent on the American Turf.

(To be continued)

MEMORY OF A SPORTSMAN

From Tom O'Reilly's interview with James Fitzsimmons, published in the *Morning Telegraph* and *Daily Racing Form* on September 27, the day the Woodward Stakes was run at Belmont Park, we take the liberty of extracting a few of Mr. Fitz's comments on the senior William Woodward. From them a younger generation may understand something of a man who was never unworthy of being called a sportsman.

"He had some of the greatest horses in the world. But believe me, none of them was any better than their owner. He was the greatest. . . . I remember the day he hired me in the fall of 1924. . . . He said, 'Jim, all I want you to do is get the horses into condition, race them, and tell me if they are sound and fast. I'll get the blood.'

"And that's the way it was. The horses might as well have been mine. He never interfered with their racing at any time. He depended on me to decide who should ride. He never once questioned any boy I selected. . . .

"I'd get sore about the amount of weight put on one of Mr. Woodward's better horses. I'd go to him and complain. . . . Know what he'd do? He'd just look at me, calmly, and say: 'If I was the handicapper, I'd do the same thing. That's what the horse should carry.' . . .

"That first day, when Mr. Woodward hired me, he asked what financial arrangements I wanted to make, and I told him. He said, 'If it isn't enough, just raise it.' . . . No greater sportsman than Mr. Woodward ever stepped on a race track. An' he knew what he was doin', too."

To Dissolve a Partnership

This Outstanding Broodmare

IN FOAL TO REJECTED

Will Be Sold at Keeneland

1:30 P. M., Tuesday, Oct. 28

- **Citation's First Winner — Half-Sister To Stakes Winner — Outstanding Family**

HIP 928 — NEWMARKET MAID, b. m., 1953, BY CITATION—*ROSARY II, BY DONATELLO II. This young mare was the first winner sired by Citation. She is a half-sister to the stakes winner and producer, **Peace of Mind** and to **La Liberte,** dam of **Diavolezza, Mas Importante,** and **Compte deGrasse** (sire of the 1958 stakes winner **Count deBlanc).** Newmarket Maid is out of a half-sister to the English stakes winners **Necker, Rosecrag, Tetrazone** and **Nexus.** The second dam is the noted **Necklace II.** Newmarket Maid's first foal is a 1958 foal by **Errard. SHE IS IN FOAL TO REJECTED.**

Edgar Kitchen & Douglas M. Davis Jr.

*Shannon II

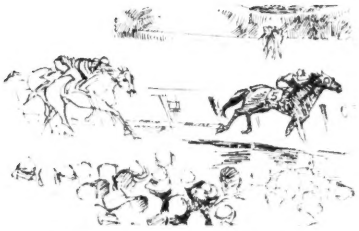

Clem wins third $100,000 race in 27 days.

CLEM and SEA O ERIN

The Blarney Stone has never given racing as much to talk about as have these two sons of *Shannon II—Clem, winner of three $100,000 races in 27 days—and Sea O Erin—first major stakes winner by *Shannon II.

Sea O Erin won stakes for 5 years

SEA O ERIN

was TOUGH AS IRON and AS GOOD AS GOLD

Sons of *Shannon II . . . Sea O Erin and Clem get stronger and faster as the years roll by. Four-year-old Clem recently won his third consecutive $100,000 stakes, has brought his earnings up to $513,727. Sea O Erin retired to the stud last year, won stakes at 2, 3, 4, 5, and 6, and $407,259.

Both by the top Australian-bred horse *Shannon II, which raced for six years. Both proved their ability to go any distance required by American racing.

Sea O Erin retired sound after five hard years of racing—in fact he proved to be as tough as iron. His record was as good as gold. He won $407,259. He won or placed in 41 races, of which 32 were stakes races at distances from six furlongs to 1 3/16 miles.

Sea O Erin comes from an equally distinguished female family. In fact, he was one of three excellent stakes winners from his dam, *Chantress, by Hyperion. The other two were Gainsboro Girl ($152,630) and Saggy (sire of Outer Space, winner last week of $50,000 Beldame H.). *Chantress, herself, was half-sister to four stakes winners and was out of a mare by Bachelor's Double, well known in Europe as a sire of tough, durable horses.

SEA O ERIN, b., 1951, by *Shannon II—*Chantress, by Hyperion

1959 Fee $1,500 Live Foal
(Now booking for 1959)

Property of Hasty House Farms

Other Hasty House Farm Stallions at Crown Crest

HASTY ROAD **OIL CAPITOL (Syndicated)**

Crown Crest

Mr. and Mrs. Howard Reineman
Russell Cave Pike Lexington, Ky. Phone 5-1876

A picture horse—
with a winning pedigree . . .

HIP NO. 309 **Dk. br. c. by With Pleasure—Nonchalanta, by *Bel Aethel.** By the sire of Lincoln Road (also sold at Keeneland in the fall), and out of a young winning half-sister to 10 winners. Second dam is the SW Unique, dam of 11 winners from 12 foals including: Scarce, 9 wins and placed in stakes; Rare, 15 wins and dam of the SW Rare Music; Grand Jester, 23 wins, etc. The next dam won stakes, set 4 track records, and is the granddam of SW's Picnic Lunch, Model Cadet, etc.

MONDAY AFTERNOON, OCTOBER 20, AT KEENELAND

Hip No. 314 B. c. by *Fast and Fair—Play Lizzie, by Playdale. Half-brother to Morbihan (7 wins) and out of a half-sister to 6 winners including the stakes placed All Lizzie (24 wins), etc.

Hip No. 1075 A weanling filly by Panacean —Foxy Ma, by *Raphael II. Half-sister to Billie Anne, 7 wins at 2 and 3, and out of a half-sister to 3 winners including Frank's Maude (over $48,000 to date).

Hip No. 1076 A weanling colt bred like the 1958 SW Warhead. Sired by Battle Morn and out of Play Lizzie, by Playdale, by My Play. Warhead is also by Battle Morn, and is out of Headfirst, by Head Play, by My Play.

WEANLINGS SELL WEDNESDAY AFTERNOON, OCT. 29

CONSIGNED BY **V. H. JAYCOX** LEXINGTON, KY.

Racing Abroad

The Arch of Triumph

John McShain's 4-year-old Ballymoss (Mossborough—Indian Call, by Singapore) topped off his career with an easy victory in the Prix de l'Arc de Triomphe at Longchamp Sunday, October 5. Jockey Arthur Breasley sent him to the front at the top of the straight, and he was unextended thereafter, winning by 2 lengths from Michel Calmann's Fric, with Mme. Cino del Duca's Cherrasco third in the field of 17. The filly V. I. P. was fourth.

Ballymoss had been the overnight favorite for the 1½-mile international test, but he started at nearly 4 to 1 because of his supposed dislike for the heavy going. Before taking down Europe's richest purse Ballymoss had won the 1957 Trigo Stakes, Irish Derby, and Doncaster St. Leger and this year's Coronation Cup, Eclipse Stakes, and King George VI and Queen Elizabeth Stakes.

3 St. Legers

PARIS. Italy's 3-year-old champion Sedan (Prince Bio—Staffa, by Orsenigo) did not run for the St. Leger Italiano at Milan on September 21. He had what amounted to a public canter the previous day, winning a 1¼-mile test by 8 lengths, with only a stablemate and one other runner behind him.

Razza Dormello-Olgiata's entry of Tiepolo (Blue Peter—Trevisana, by Niccolo Dell'Arca) and Malhoa (Tenerani—Macchietta, by Niccolo Dell'Arca) had only 2 opponents in the St. Leger, and Tiepolo led all the way, winning by three-quarters of a length from his stablemate, with the others 4 lengths back. The result was no surprise; Tiepolo had been second to Sedan in the Derby Italiano, Gran Premio d'Italia, and Gran Premio di Milano.

In the Irish St. Leger, at The Curragh on September 17, were the first and third of the Irish Derby, Sindon (Hyperbole—Cotton Wool, by Donatello II) and Royal Highway (Straight Deal—Queen's Highway, by His Highness). Royal Highway, which had taken the 1½-mile Blandford Stakes on August 30, was made favorite, and he won by 2 lengths from Sindon, with the third horse 10 lengths farther back.

The winner's sire, Straight Deal (Solario—Good Deal, by Apelle), won the Derby and was third in the St. Leger; his son De Dreux won the St. Leger Italiano in 1953.

The Belgian St. Leger, 1 13/16 miles, at Boitsfort September 28, drew the Derby winner Arria (Aldis Lamp—Artemis, by Liliciol) and the Oaks winner Escorte (Val Drake—Engadina, by Sultan Mahomed). Arria finished only sixth, but Escorte went to the front in the straight and won by 3½ lengths from Eole (Aldis Lamp—Energeia, by Buckfast), which had half a length advantage over Boreal (Borealis—Fair Pet, by Fairhaven).

The one-mile Queen Elizabeth II Stakes at Ascot September 27 had only 4 runners, but 3 of them were contenders in a great struggle to the finish. The leading 3-year-old miler Major Portion (*Court Martial—Better Half, by Mieuxce) launched his challenge in the last furlong and won by a very short head from the Lincolnshire Handicap winner Babur (*My Babu—Reseda, by Cameronian). The French specialist Blockhaus (Relic—Belle Princesse, by Prince Rose), after cutting out the pace, held on stubbornly under attack and finished third, beaten half a length. It was the first English victory in the Queen Elizabeth II Stakes since its inception in 1955.

Mother Goose (Escamillo—Folie Douce, by Caldarium), the Oaks second, was easily best in the 1½-mile Princess Royal Stakes at Ascot September 26. Always in first or second rank, she won by 4 lengths from St. Lucia (Alycidon—Nassau, by *Nasrullah), the Coronation Stakes winner.

In the one-mile Royal Lodge Stakes at Ascot, one of Great Britain's longest races for 2-year-olds, the filly Cantelo (Chan-

At Keeneland, Monday Afternoon, October 20

THREE COLTS

B. c. by *Rico Monte—Sunday Lunch, by Hoop, Jr. *Rico Monte has been one of the country's most consistent sires for several years. He has sired numerous top horses — Endine, Ricci Tavi, Rico Reto, Myrtle, Mr. Patrick, Homestake, Grand Canyon, Ria Rica, etc.—and he also sired a high percentage of winners. Through 1957 he ranked in the top 7 per cent of American sires as ranked according to the Average Earnings Index. This is the first foal of Sunday Lunch, a winner at 2. She is a full sister to the winner Poignant, and a half-sister to the high-class Greek Game, one of the fastest horses of recent years. Sunday Supper, her dam, was a winner in 2 seasons and is a sister to Hash and Monday Lunch. HIP NO. 246.

Br. c. by *Rico Monte—Borjean, by Jean Valjean. Borjean has had 5 foals to race, 4 winners — DEPENDABLE (7 wins), PATRICK (7 wins), BORJE (5 wins and $14,120 at 3 and a winner at Atlantic City this year at 4), and STAR BORJEAN (6 wins). She is a half-sister to 6 winners, including the stakes winner and sire Skytracer. HIP NO. 270.

B. c. by Skytracer—Lady Tread, by Port au Prince. Skytracer, which was one of the better 3-year-olds of his year, has done well at stud with limited opportunities. Among his stakes winners are the Alberta Derby winner Sky Lynn, the Rose Leaves winner Skysthelimit, etc. Lady Tread, a winner at 3, has produced MARCH LARK (11 wins in 3 seasons, $16,290) and 2 other winners. Treadon, the second dam, was a winner and produced 4 other winners. HIP NO. 292.

THREE FILLIES

B. f. by Devil Diver—Twinkie, by Reigh Count. Devil Diver, winner of $261,064, has sired numerous stakes winners, including The Diver, Lotowhite, Call Over, Deadeye Dick, Illusionist, Waikiki, Crash Dive, etc. All of Twinkie's 5 foals to race are winners — SPREE (3 wins at 3 this year on the New York tracks), NO SKIS (12 wins), EMIGRANT TRAIN, SHARP MISS, NEW LIGHT. Twinkie is a half-sister to the speedy Jaunty John and is a daughter of Modest Queen (13 wins, second in Rosedale Stakes). HIP NO. 252.

Ch. f. by Devil Diver—Liseusette, by Main Man. Liseusette has had 6 foals to race, 5 winners — MARY GRACE (13 wins), PERRIS JAY, AFRICAN VIOLET, ACCELERATOR, RAPID RICKEY. A winner herself, she is a daughter of *Lisseuse, a winner in France and dam of 7 winners, including Effulgent, winner of the Grand Prix du Conseil in France, and the stakes-placed Leystan. HIP NO. 294.

B. f. by *Marchons II—Miss Quickie, by Tiger. *Marchons II, a good winner in Argentina and unbeaten at 4 in the U. S., has sired the good steeplechaser Dartmoor and more than 20 other winners from his few small crops to race. Miss Quickie, unraced, is a 100 per cent producer. Her 4 foals are the winners QUICK TULIP, NOWADAY GIRL, TWO GUN GARY, YELLOW HAND (at 2, 3, 4, 1958). Quickie, the second dam, produced the good winners Quick Chance and Sale Price and is a half-sister to the stakes winner Barbara, dam of Talma Dee (Selima S.) and Attendant. HIP NO. 303.

CONSIGNED BY: **WILLIAM Q. MUIR** NICHOLASVILLE, KY.

AT KEENELAND

FRIDAY NIGHT, OCTOBER 17

Charles A. Asbury & Son

LAST FALL **Charles A. Asbury & Son sold four colts and two are the stakes winners:**

Demobilize and Inside Out

THIS FALL **these five yearlings are offered:**

110—Ch. f. by *WINDY CITY II—CHANTARELLE, by *OSIRIS II.
This filly is by the sire of Old Pueblo and Restless Wind and is out of the good winner Chantarelle, all of whose three foals are the winners: Piu Pena, Lacy Jacket, and Weak Moment. The next dam produced three other foals, one placed in stakes, the other two produced horses of stakes class.

112—B. f. by BROOKFIELD—COUNTESSINA, by COUNT FLEET.
This is second foal of the winner Countessina, whose first has placed at 2 this year. Countessina is by Count Fleet, also sire of the dams of Quill, Prince John, Noble Risk, etc., and is out of the famed Frizette family.

145—B. c. by *NAHAR II—LAST RAY, by CHICARO.
Last Ray, dam of the winners Last Venture, Bold Ray, and Discharge, is half-sister to the dams of Stymie ($918,485) and of High Gun ($486,025). The second dam, Sunset Gun, by Man o' War, is granddam of many other good stakes winners.

154—B. c. by *OUR LOVE II—NO DESSERT, by UNBREAKABLE.
No Dessert is the dam of the winners Desert Fox and Brother Jay from three foals to race. She is half-sister to the stakes placed winner Mr. Jay and is from the famed family from Distinction and Unique.

159—B. c. by GREEK SONG—PRIMINA, by *PRIAM II.
Primina is dam of the winner Cool Warrior and of Impressionable, placed at 2, 1958. She is half-sister to the Bahamas and Blue Grass winner Goyamo. Primina's dam is sister to stakes winner Outland and half-sister to stakes winners Ellis, Brabancon, etc.

CHARLES A. ASBURY & SON

Hedgewood Farm Briar Hill Road Lexington, Ky.

teur—Rustic Bridge, by Bois Roussel) was an easy winner for the fifth time in 5 starts. She won by 2 lengths. The colt Last Line (Cagire—Tackler, by Pactolus) was second, a neck in front of the Solario Stakes winner Pindari (Pinza—Sun Chariot, by Hyperion). JEAN ROMANET

Another Enzedder?

SYDNEY. Prince Darius, a 4-to-7 favorite for the $1\frac{1}{16}$-mile Hill Stakes at Rosehill, was truly outclassed by the 3-year-old Skyline, which led all the way and won easing up, 6 lengths ahead of the favorite, running the distance in 1:43½ to smash Redcraze's record for the race.

(On October 4 Skyline won the 1½-mile AJC Derby in 2:28⅕, beating Tulloch's record for the race by two-fifths of a second.)

Other shockers have been handed out by 2 runners said to be destined for the U. S. at high prices. Grey Ghost (125) was so well weighted for the Newcastle Cameron Handicap that the field dwindled sharply, but he missed a place. Wiggle went down to Melbourne for the spring events and was a firm favorite for the 7-furlong Invitation Stakes at Caulfield, but she tired to nothing in the homestretch.

New Zealand horses have won 4 of the last 5 Melbourne Cups, and the 6-year-old Yeman (Sabaean—Wardress, by Lord Warden) appears in a fair way to carry on the record. After winning the Auckland Cup and Wellington Cup, both at 2 miles, he came to Australia with the Melbourne Cup in view. He recently showed his class at Rosehill (Sydney) by beating Monte Carlo into second place in a 1¼-mile event. JACK BRIDGES

NEWCOMERS

The following 2-year-olds broke their maidens last week. The list accounts for all racing in North America except for late returns from a few tracks. In parenthesis are the number of registered foals for the sire and the number of his 2-year-old winners.

Winner, Sex, Sire—Dam	*First Money*
Trouble Master, dk. b. c., *Agitator II—Darby Duma (17-6) Woodbine	$1,230
Eye Patch, b. f., Apache—Eye Opener (13-4) Atlantic City	1,800
At Sea, b. f., Beau Max—Ocean Brief (10-2) Atlantic City	2,040
Dawn Star, ch. f., *Big Dipper II—Dawn Song (20-4) Churchill	1,755
Star Satellite, b. g., *Big Dipper II—Strayed (20-5) Bay Meadows	1,200
Spanish Dandy, ch. c., *Castilian—Park Avenue (6-3) Suffolk	1,550
Chopavane, b. c., Chop Chop—*La Pavane (21-8) Woodbine	1,230
Titus H., ch. c., Counterpoint—Headtide (7-2) Hawthorne	2,080
Countercheck, ch. f., Counterpoint—Boojie (7-3) Belmont	2,275
Irish Brogue, br. f., Depth Charge—Brogee (10-5) Suffolk	1,330
Scotty, b. g., Destino—Magic Fate (22-3) Churchill	1,690
Lovely Ann, b. f., Flaming Fleet—Elisann (7-3) Atlantic City	2,040

*Moonwatch, ch. f., General Staff—As Ever (12-5) Suffolk 1,550
*British Agent, ch. c., Golestan—Madam Anna (1-1) Woodbine 1,230
Butsy, b. g., Haltal—Lalla Rookh (8-2) Suffolk 1,330
Chinese, br. g., Hannibal—China Mission (27-9) Hazel Park 1,430
Lets Go Modern, blk. f., *High Bandit—Modern (23-7) Hazel Park 1,250
Sizzlin Sally, ch. f., Jet Pilot—Ann Boyd (24-10) Woodbine 1,230
Stans Joy, b. c., Johns Joy—End Play (34-16) Hawthorne 2,015
Tim's Chic, b. g., Johns Joy—Little Thrill (34-17) Hawthorne 1,950
Grand Lodge, dk. br. f., Lodge Night—Soup du Jour (12-6) Bay Meadows 1,200
Rifle Range, b. g., *Master Gunner—Tricksadevil (12-3) Bay Meadows 1,200
Men Ruler, br. f., *Menetrier—Ruling Pen (10-6) Woodbine 1,100
Togetherness, ro. f., My Host—Mare Island (8-4) Bay Meadows 1,300
Our Nasrullah, b. f., *Nasrullah—Our Fleet (29-8) Belmont 2,600
Par Four, b. c., *Nizami II—Mobile Belle (17-6) Belmont 2,600
Noble Hash, ch. f., Noble Hero—Heavenly Hash (10-3) Hazel Park 1,310
Top Sarge, b. g., Pet Bully—Flambian (17-3) Belmont 2,275
Am Pausing, b. c., Pouder—Amaranth (21-5) Belmont 2,405
Footlights, lt. b. c., Provocative—Jo Ballet (19-5) Churchill 2,080
Restful, ch. g., Requested—Galful (14-6) Churchill 1,690
Real Sherry, b. c., Rippey—Sherry H. (19-6) Churchill 1,625
Gun Case, ch. c., *River War—Bonnie Brush (16-6) Atlantic City 1,800
Frozen Fire, blk. c., *Royal Gem II—Reapitine (27-7) Hazel Park 1,550
Slide Ville, ch. c., Slide Rule—Umbril (24-6) Atlantic City 1,920
Swift Beau, b. c., Stepfather—Fast Fleet (10-3) Bay Meadows 1,200
Bengal Bride, b. f., Tiger—Every Bride (18-2) Churchill 1,625
Kathy H., ch. f., Volcanic II—Shillalah (9-3) Churchill 1,755
Quantrell, ch. c., War Jeep—Daring Lady (6-3) Churchill 1,755

EARLIER WINNERS

Old Ponch, b. c., Admiral Lea—Flecoba (12-3) Pomona 1,210
Martha Cary, b. f., Alsab—Billie S. (11-3) Randall 1,040
Game Son, blk. g., Ariel Streak—Foxy Little (2-1) Ellis Park 700
Trap Gun, b. c., Buy and Sell—Star Delight (10-3) Ellis Park 700
Samoa Bey, b. g., Eternal Bomb—Sambara (14-1) Columbus 455
Bolder Streak, b. g., Hayride—War Blood (4-1) Centennial 650
Kilkenny, b. c., Imperium—Fern O'Doon (4-1) Caliente 1,000
Gin Straw Gin, ch. g., Jackstraw—Sue Jane (7-3) Ruidoso 456
Touch Law, b. f., *Lawfare—Touchwood Babe (9-2) Edmonton 615
Treasure Quest, b. c., National Debt—Cicanion (7-4) Exhibition 615
Smart Steel, b. g., Polished Steel—Smart Dress (8-1) Stockton 550
Racie Lady, b. f., Provocative—Chicago Mae (19-4) Ellis Park 700
Justheous, b. f., Reckon—Romere (4-1) Ellis Park 700
Tabu Sabu, ch. f., Sabu—Pearl Moose (9-1) Centennial 715
Chesty Boy, ch. c., Shut Out—Rappel (17-3) Columbus 455

AT KEENELAND

SATURDAY NIGHT, OCTOBER 18

Circle M Farm

Five Yearlings

2 from $100,000 Winners

2 from 100% Producers

1 by sire of two 1958 2-y-o $100,000 Winners

162—B. c. by COUNTERPOINT—SILVER PINES, by UNBREAKABLE.
All the four foals from Silver Pines to race are the winners: Heir of Pines, Lady Hierocles, War and Nor, and Relic Pines. Silver Pines is a half-sister to the brilliant race mare Misty Isle, which was also dam of the $121,150 stakes winner Cosmic Missile, etc.

184—Ch. f. by BATTLEFIELD—BOOLA, by BOOJUM.
All of the four foals from Boola have won: Miquelet (placed in stakes), Bouillabaisse, Non Stop, and Whitewash. Boola is half-sister to the stakes producers Axiom (dam of Merryman) and Cinquepace (dam of Imperatrice, also dam of Imperial Hill, Yemen, Squared Away, Imperium, and Scattered).

191—Ch. f. by *DJEDDAH—COSMIC MISSILE, by ROMAN.
This filly is by the sire of Lalun, winner of the Kentucky Oaks, Beldame H., etc., and is out of the crack race mare Cosmic Missile, winner of $121,150. Cosmic Missile has had two foals to race, the winners Medal Play (also 2nd in Test S.) and Marital Note. The next dam was also a brilliant race mare, Misty Isle.

208—B. f. by ERRARD—IS PROUD, by Fairy Manhurst or Hampden.
This is the first foal from Is Proud, winner of $101,785, including Matron S., Betsy Ross S., Ramona H., etc. The next dam, We Hail, produced five other foals of which four have won including stakes placed I Que. She was from the famous *Clonaslee, dam of 16 winners from 18 foals, including three stakes winners.

226—B. c. by INTENT—MUM'S THE WORD, by *HELIOPOLIS.
This is the second foal from the winner Mum's the Word and is out of the excellent stakes winner Miss Mommy ($81,825, also dam of the current 2-year-old stakes winner Mommy Dear. The next dam was stakes winner Farmerette, dam of Bornastar. The sire of this colt is Intent, sire of the two brilliant 1958 2-year-old stakes winner DEMOBILIZE and INTENTIONALLY.

CIRCLE M FARM

(Mrs. Edward S. Moore)

These yearlings may be seen prior to the sale at C. A. Asbury's Hedgewood Farm, Briar Hill Pike, Lexington, Ky.

SELLING THURSDAY NIGHT OCT. 23 AT KEENELAND

#557 B. c. by Prophets Thumb—Twig Lee, by Haltal. First foal from a winner of $18,800 and a half-sister to Spy Ring ($50,360, NTR at Gulfstream Park).

#610 Br. c. by Education—Message Miss, by Carrier Pigeon. Out of a 100% producing half-sister to First Page (winner Kentucky Oaks) and Grail (dam of 4 stakes placed horses).

#569 B. f. by Primate—Annieanlouise, by Pavot. By the sire of First Minister and Goshen from the family of stakes winners Challamore, Con Amore, Lovemenow, etc. (Property of Ben P. Walden and J. S. McDowell).

#595 B. c. by Johns Joy—Gavin, by *Cohort. By 1958's leading sire of 2-year-old winners (16). This good looking colt is a three-quarter brother to Dotty Bishop (3rd in Rosedale S.) and half-brother to three other good winners.

#556 B. c. by Hawley—Taurita, by *Heliopolis. Second foal from a young half-sister to stakes winners Old Rockport and Kingly. This is the immediate family of stakes winners Sea Cradle, Rytina, Card Trick, Moby Dick, etc. (Property of H. Vance Greenslit.)

#585 B. f. by Old Rockport—Eternal Jean, by Eternal Bull. Half-sister to two winners including Jeanley, winner at 2, 3, and 4, 1958. This is the family of Bold Gallant, Armed, Lap Full, etc. (Property of H. Vance Greenslit).

SHADOWLAWN FARM

(W. J. Walden & Son)

Nugent's Crossroad, Midway, Ky.

Sires of 2-Year-Old Winners

*Windy City II, sire of Restless Wind, was the leading sire of 2-year-olds on September 30. The first money earned by his 5 winners totaled $275,703, all but $11,220 of it gathered by the Llangollen Farm colt, winner of the National Stallion Stakes, Tremont Stakes, Arlington and Washington Park Futurities, and Prairie State Stakes.

Second to *Windy City II was Intent, sire of the good colts Intentionally and Demobilize. The English horse Tudor Minstrel, sire of the undefeated *Tomy Lee was in third place. Others in the first 10, in point of first money, were *Turn-to (sire of First Landing), Wine List (Dark Vintage), *Khaled (Khalita), Charlie McAdam (Winsome Winner), Battlefield (Battle Heart), Woodchuck (Lawdy Claudy), and Johns Joy (Octopus).

A full list of the 20 leading sires is on page 875. In the following tabulation, the names of stakes winners are given, in capital letters, under the sire.

A

Sire	No. Foals	Wnrs.	Races	First Money
*Abbe Pierre, 1937, Brantome	2	1	1	$ 1,100
Ab Jr., 1946, *Onslaught II ZIPON (1)	8	3	3	7,140
Acceptable, 1948, Double Scotch	5	1	3	4,020
Accountant, 1945, Reigh Count	3	2	2	2,465
Ace Admiral, 1945, *Heliopolis	25	9	18	31,645
*Actium, 1945, Parlauchin	4	1	1	625
Admiral Drake, 1947, War Admiral	19	6	10[1]	12,997
Admiral Lea, 1946, Bull Lea	11	3	3	5,115
Admirals Mate, 1947, War Admiral	2	1	1	1,100
*Agitator II, 1949, Nearco	17	6	8	15,955
Air Hero, 1943, *Blenheim II	11	3	6	10,830
Air Rate, 1943, Deliberator CARELESS CURL (2)	10	5	12	21,325
Air Sailor, 1942, Sweep Like	4	1	4	5,135
Akbar, 1945, *Bull Dog	11	2	2	878
Alaking, 1938, Equipoise	17	2	3	6,025
Alate, 1949, *Blenheim II	8	1	2	3,450
Alerted, 1948, Bull Lea	8	2	3	6,305
*Alibhai, 1938, Hyperion	25	5	5	11,860
Ali's Gem, 1950, *Alibhai	9	3	4	6,000
All Blue, 1947, Bull Lea	18	6	10	16,572
All Hostess, 1946, Maedic	1	1	1	1,330
Alorter, 1941, The Porter	13	3	4	4,965
Alsab, 1939, Good Goods	11	3	6	8,175
Alycidon (Eng.), 1945, Donatello II	4	1	2	2,925
*Ambiorix, 1946, Tourbillon	29	5	8	16,550
Amble In, 1943, Fighting Fox	5	2	2	1,250
Amphitheatre, 1939, *Sir Gallahad III	4	1	1	800
Ancipital, 1940, *Sickle	3	1	2	1,043
Andys Glory, 1945, Andy K.	6	3	6	10,590
Anyoldtime, 1948, Eight Thirty	7	5	6	7,270
Apache, 1939, *Alcazar	12	4	6	10,760
Apple Valley, 1950, Eiffel Tower	5	2	2	2,500
*Ardan, 1941, Pharis	19	3	7	13,195
Argenta, 1946, *Vino Puro	5	1	1	650
Ariel Ace, 1943, Ariel	4	1	1	411
Ariel Streak, 1947, Ariel Game	2	1	1	700

Something special for opening night . . .

#3 B. c. by Challedon—Rocket Shell, by Blackwood. Out of the good winner Rocket Shell, and a half-brother to Space Travel, two wins at 2, 1958.

#14 B. f. by Fighting Fox—Wave Again, by Ocean Wave. Second foal from Wave Again, which is out of a sister to Some Chance ($180,735, and sire).

#21 B. c. by Money Broker—Annie Rebel, by Tiger Rebel. First foal from a sister to Loretta Zito, and a half-sister to four other top winners.

#32 B. c. by To Market—Chadonell, by Challedon. Half-brother to Imperial Jay (7 wins at 3 and 4), from the family of Donar, Landlocked, etc.

#37 B. f. by Tiger Rebel—Dauntless, by Balladier. Second foal from Dauntless, and a full sister to Dauntig, winner at 3, 4, and 5, 1958.

#66 Dk. b. or br. f. by Hypothetical—Lebanon Lass, by Tiger. Half-sister to Jiouenetta (2, 3 and 4, 1958), out of a sister to stakes winner Tiger Rebel.

#73 B. c. by Challedon—Night Flare, by Flares. Out of a half-sister to Big Racket (29 wins, world record holder), and seven other top winners.

THE FIRST NIGHT, THURSDAY, OCT. 16, AT KEENELAND

Consigned by **W. G. TALBOT** (Mt. Lebanon Farm), Paris, Ky.

HIDDENAWAY FARM

Consigns 19 Head

to Keeneland Fall Sales

7 Well-Bred Yearlings

(Saturday Night, October 18)

#180 dk. b. or br. c., *WINDY CITY II —BEACH BEAUTY, by WHIRL-AWAY

#201 b. f., EASY MON—ETERNAL TOP, by ETERNAL BULL

#165 b. f., PAPA REDBIRD—SWEEPY DEB, by ETERNAL BULL

#169 ch. f., KY. COLONEL—TRANQUIL TRAIL, by HALCYON

#217 dk. b. f., YANKEE HILL—MAHABHARTA, by OUR BOOTS

#211 dk. b. or br. f., THE DOGE—LADY BOMBER, by HALTAL

#213 dk. b. c., ON TRUST—LADY PEACE, by *SIR GALLAHAD III

★ ★ ★

Selling Monday Afternoon, October 27

4 Broodmares—All in Foal

4 Weanlings

4 Horses-in-Training

Inspection invited at

HIDDENAWAY FARM

C. E. BUCKLEY

118 S. Hanover Lexington, Ky.

PHONE 2-0115

FOR SALE

Young Mr. Busher mare out of one of America's leading stakes families.

JOE LEEDY

6464 Shaeffer Road

Dearborn, Michigan

Aberdeen-Angus Journal

Official Publication for the American Angus Association. Published monthly.

25¢ for sample copy. 1 Year for $3.00

P. O. Box 238, Webster City, Iowa

FOR SALE, brown colt yearling by Woodchuck sire out of Lustrous mare, sound in every respect can be seen at Bonnie Heath Farm, Ocala, Florida. Reasonable. Mickey Saffron, 1220 Wirt Street, Youngstown 10, Ohio. Phone RI 41123—RI 67723.

BROODMARE MAN wanted for Illinois farm. Experienced, sober, adept at teasing. References required. Good salary. Write Box 256, The Blood-Horse.

Sire	No. Foals	Wnrs.	Races	First Money
Army Flash, 1943, *Chrysler II	5	1	1	550
*Association, 1943, Pinxit	10	2	3	1,750
Auditing, 1948, Count Fleet	4	1	3	4,630
Awol, 1949, *Alibhai	5	1	1	650

B

*Bahadur II, 1948, Dhoti	9	1	1	1,000
Bangster, 1946, No Competition	1	1	2	1,650
*Barrister II, 1945, Badruddin	6	1	2	1,275
Bastinado, 1939, Stimulus	4	2	2	2,200
*Battant, 1942, Parwiz	10	4	5	2,990
Battlefield, 1948, War Relic BATTLE HEART (1)	21	2	6	81,655
Battle Morn, 1948, *Blenheim II	3	1	1	2,600
*Bayard III, 1946, Poster	10	4	6	5,840
Baybrook, 1949, Brookfield	16	3	6	9,455
*Bazooka, 1942, Panorama	5	1	1	1,300
Bear Tag, 1948, *Rhodes Scholar	2	1	1	302
Beats All, 1944, War Admiral	2	1	1	560
*Beauchef, 1943, Afghan II	5	2	3	2,520
Beau Dandy, 1945, Bull Lea	7	1	1	1,160
*Beau Gem, 1944, Helios	20	4	7	10,585
Beau Max, 1947, Bull Lea	10	2	2	4,315
Beau Orage, 1948, *Onslaught II	1	1	2	1,420
Be Fleet, 1947, Count Fleet	6	1	1	780
Bel Beau, 1944, *Bel Aethel	1	1	1	1,800
Beldine, 1942, *Bel Aethel	3	2	2	1,076
Belin, 1946, He Did	2	1	2	1,650
*Benagi, 1937, *Blenheim II	2	1	1	910
*Bernborough, 1939, Emboreugh	24	1	1	1,820
*Bernbrook, 1945, Midstream	5	2	2	1,750
Bernwood, 1948, *Bernborough	17	6	8[1]	10,860
Be Sure Now, 1943, War Admiral	14	7	10[1]	12,667
Better Hurry, 1939, High Quest	6	1	1	910
Better Self, 1945, Bimelech LADY BE GOOD (2)	10	5	9	50,710
Biff's Abbey, 1948, *King's Abbey	1	1	1	660
Big Dial, 1945, Big Pebble	2	1	1	1,450
*Big Dipper II, 1943, Signal Light FIFINELLA MISS (1)	20	4	10	31,095
Billings, 1945, *Mahmoud	11	2	2	1,820
Bill Miller, 1944, Beau Phaona	3	1	1	1,300
Bimelech, 1937, Black Toney	20	2	5	8,645
Black Gang, 1941, War Admiral	7	1	1	2,275
Black Tarquin, 1945, *Rhodes Scholar	2	1	1	1,300
Blenban, 1942, *Blenheim II	18	2	2	2,020
Blow Me, 1945, Menow	7	1	3	4,595
Blue Dance, 1947, Blue Warrior	1	1	1	1,300
Blue Gay, 1947, Blue Larkspur	9	3	3	2,145
Blue Lancer, 1946, Blue Swords	10	2	5	7,605
Blue Man, 1949, Blue Swords	18	3	6	8,485
Blue Reading, 1947, *Reading II	10	2	4	8,860
*Blue Royal II, 1943, Blue Peter	10	2	2	1,845
Blue Swords, 1940, Blue Larkspur	18	2	4	8,120
Blue Warrior, 1938, Blue Larkspur	9	4	5	6,225
Bobs Pick, 1943, Eight Thirty	5	1	3	4,660
Boer War, 1935, Victorian	7	4	5	5,960
Bold and Bad, 1937, Blue Larkspur	3	1	1	2,275

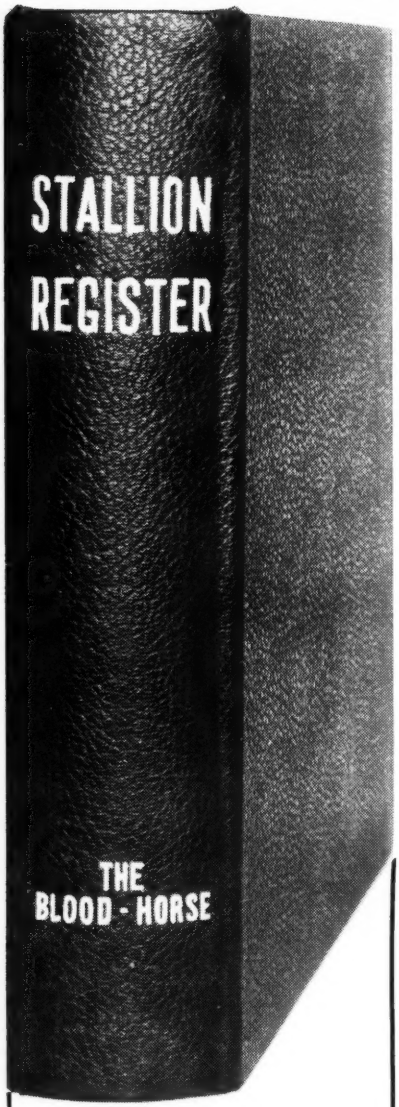

LAST CALL

TO ENTER

Your Stallion

in the 1959 supplement to The Blood-Horse Stallion Register and Mating Book. The loose-leaf book used by owners of thousands of mares. The deadline for entries is

OCTOBER 15

For additional information and entry blank, phone Lexington 2-4920 or write

THE BLOOD-HORSE

P. O. Box 1520, Lexington, Ky.

BREEDING STOCK DISPERSAL

G. H. BOSTWICK

Keeneland
TUESDAY AFTERNOON, OCT. 28

SIX BROODMARES — FIVE ARE IN FOAL

#862—BRIGHT GREEN, b. m., 1940, by Blue Larkspur—*Knockaney Bridge, by Bridge of Earn. One of 10 foals, 10 winners from remarkable *Knockaney Bridge, including Brooklyn, Brookfield, Bold and Bad, and Bloodroot, the dam of five stakes winners. Bright Green, dam of four winners, is in foal to **INYUREYE**, half-brother to Intent.

#863—HUSPAH, ch. m., 1953, by Shut Out—Risolater, by *Isolater. Winner and out of $56,185 winner Risolater, 2nd Ladies H., Comely H., Miss America H., etc., whose only other foal to race is the winner Vain Vixen. Second dam is stakes placed daughter of stakes winner Many Smiles, dam and granddam of stakes winners. Bred for first time in 1958, and in foal to **ROYAL NOTE.**

#864—JUDICIOUSLY, b. m., 1954, by Better Self—Portia, by *Rhodes Scholar. Sister and half-sister to five winners including $167,690 stakes winner Bassanio (Sussex and Monmouth H., etc.). Second dam, *Gainly, by Gainsborough, won Park Hill and Doncaster Produce S., and is out of the great mare Flying Gal, dam of four top stakes winners. Bred to Santa Anita Handicap winner **OLD ROCKPORT.**

#865—OPHELIA ROSE, ch. m., 1950, by Pavot—Chalara, by *Challenger II. Dam of winner Early Branch at 2 and 3, 1958. Sister to The Pimpernel, stakes winner in world record time and half-sister to three other winners. Her second dam, Khara, was leading 2-year-old filly of her year, and an exceptional producer. In foal to **PALESTINIAN.**

#866—RISOLATER, ch. m., 1943, by *Isolater—Sonrisa, by *Polymelian. Winner $56,185, 2nd Ladies' H., Miss America H., Comely H., etc., and dam of winners Vain Vixen and Huspah from two foals older than 2. Out of stakes placed producing daughter of Many Smiles, winner Ladies' H., etc., and dam and granddam of stakes winners. In foal to ***ROYAL SERENADE.**

#868—VAROLA, br. m., 1945, by Snark—Festivities, by *Sir Gallahad III. Winner and dam of three winners from three starters: Malabu, Attavar, and Rivarola. Half-sister to Margus, dam of stakes winners Mi-Marigold and Passemson. Second dam was stakes winner in England and granddam of stakes winners. **In foal to CYCLOTRON.**

All inquiries to John W. Marr's CLARKLAND FARM, Bryan Station Pike, Lexington, Ky. Phone 2-5583.

√ Check These Actual Records Before You Bid on Yearlings at Keeneland

FULL BROTHER TO MR. MARCEY

HIP 47 — Ch. c., by Mount Marcy—Fennec, by Fenelon. This is Fennec's 4th foal. Her first three are winners, including **Mr. Marcey, full brother to this yearling,** winner at 2, 3, and 4, 1958, as follows:

As a 2-year-old	$ 8,750
As a 3-year-old	8,625
As a 4-year-old to date	8,140
	$25,415

Pancho Villa's Sister

HIP 64 — B. f., by Mr. Trouble—Kingswood Miss, by King Cole. This is Kingswood Miss' 4th foal. Her first three have won at 2, including **Brown Paper** ($9,530 at 2, $9,555 at 3, and $4,320 at 4 to date, total to date $23,405) and **Pancho Villa, full brother to this yearling,** winner at 2 and 3, 1958, as follows:

As a 2-year-old in 3 starts	$ 3,150
As a 3-year-old to date	9,250
	$12,400

By MIGHTY STORY FAMILY of EQUIFOX

HIP 41 — Roan f., by Mighty Story—Doges Daughter, by The Doge. This is the first foal of a daughter of **Molida,** winning half-sister to **Equifox** (stakes winner and sire) and to the dam of stakes winner **Greek Spy.** Next dam sister to dams of **four stakes winners.** Through racing of Sept. 1, **Mighty Story** was among the five leading sires in America in number of winners and number of races won, 1958.

Half-Sister to Outstanding Winners

HIP 58 — B. f., by Sub Fleet—Ishot, by Chance Shot. Half-sister to **The Gink** (13 wins, placed in stakes and $46,450), **Winging Away** (10 wins, placed in stakes), **Majestad** (12 wins), etc. Ishot has four fillies of racing age. Three are winners and the other is dam of 1958 winner **Be Mighty** (more than $10,000 to date).

THESE 4 SELL OPENING NIGHT—THURSDAY, OCT. 16 AT KEENELAND

Mrs. Clyde Smith

ADELBERT FARM

Sire	No. Foals	Wnrs.	Races	First Money
Bold Captain, 1940, Bold Venture	1	1	1	1,590
Bold Gallant, 1945, Questionnaire	4	2	2	1,650
Bolero, 1946, Eight Thirty	25	8	14	33,261
MERRY-BO (1)				
INSIDE OUT (1)				
*Bolivar II, 1948, Birikan	6	1	1	1,250
Boodle, 1947, *Mahmoud	1	1	1	2,400
Border Legend (Eng.), 1948, King Legend	1	1	3	3,895
Boss, 1943, *Bull Dog	11	2	2	3,055
*Brambling, 1946, *Watling Street	4	1	1	615
Brazado, 1936, On Watch	11	1	2	5,525
Brief Sigh, 1941, Brevity	6	2	2	4,640
British Buddy, 1942, Pilate	7	1	1	2,100
Bro kfield, 1942, Bimelech	9	1	2	5,575
Brownie, 1939, *Cohort	1	1	1	1,300
Bryan G., 1947, *Blenheim II	13	2	4	10,465
Bull Brier, 1938, *Bull Dog	4	2	4	7,690
Bull Dandy, 1941, Bull Lea	10	2	3	4,110
Bullfighter, 1947, *Bull Dog	16	4	7	12,180
Bull Lead, 1945, Bull Lea	4	1	1	2,275
Bull Moose, 1936, *Teddy	1	1	1	1,230
Bull Page, 1947, Bull Lea	20	10	15	28,640
BULL VIC (2)				
Bull Play, 1942, Bull Lea	6	1	1	960
Bullreighzac, 1946, Bull Reigh	4	1	3	4,235
Bull Wagon, 1944, *Crossbow II	2	1	3	3,060
PATTY KEM (1)				
Bully Boy, 1947, *Bull Dog	10	1	1	1,250
Bunty Lawless, 1935, Ladder	3	1	1	1,300
Busyridge, 1940, Longridge	1	1	1	700
Buy And Sell, 1943, Bimelech	10	2	4	3,040
By Jimminy, 1941, *Pharamond II	16	2	3	3,200
Bymeabond, 1942, Bimelech	8	3	6	9,475

C

Sire	No. Foals	Wnrs.	Races	First Money
Cairn Lee, 1947, High Quest	1	1	1	1,210
Call Bell, 1945, *Alibhai	8	1	1	1,200
Capot, 1946, Menow	3	1	1	1,450
Capt. Flagg, 1944, *Alibhai	9	1	1	550
Carrara Marble, 1945, Coldstream	15	4	4	6,090
Carrier Pigeon, 1937, Equipoise	5	2	5	13,249
PEEPING TOM (1)				
Case Ace, 1934, *Teddy	9	1	1	1,950
Casemate, 1947, Case Ace	9	2	2	3,930
Caspian Sea, 1944, Seabiscuit	9	1	1	273
*Castilian, 1948, Hyperion	6	2	3	4,330
*Castle Hill II, 1950, Hyperion	2	1	2	3,845
*Castleton, 1949, Windsor Slipper	3	1	1	1,230
Challadroit, 1946, *Challenger II	7	1	1	960
Challenge Me, 1941, *Challenger II	7	5	9	7,730
Charan, 1949, War Jeep	3	1	1	725
Charlie McAdam, 1949, *Heliopolis	32	14	28	87,725
RAPID BREAK (1)				
WINSOME WINNER (1)				
Chic's Town, 1949, Chicuelo	3	1	1	520
Chicuelo, 1938, Ariel	10	1	2	1,275
Chief Barker, 1942, *Sickle	7	2	2	2,600
Chop Chop, 1940, Flares	21	7	8	10,115
Citation, 1945, Bull Lea	22	4	7	56,405
WATCH YOUR STEP (1)				
Civic Virtue, 1950, War Admiral	3	1	1	605
*Cliffwood, 1951, His Highness	10	3	4	5,525
Coaltown, 1945, Bull Lea	10	3	4	9,005
Coast Invasion, 1943, *Hairan	5	3	10	12,240
SANDY'S SISTER (3)				
Cochise, 1946, *Boswell	10	3	4	20,577
COBUL (1)				
Colonel Mike, 1946, *Heliopolis	17	3	4	7,930
Colonel O'F, 1944, Teddy's Comet	13	2	3	3,125
Combat Boots, 1948, Our Boots	14	3	4	6,305
Common Cause, 1949, *Mahmoud	5	2	3	3,980
Comte deGrasse, 1949, Count Fleet	6	2	3	3,575
Condiment, 1943, Eight Thirty	8	1	1	1,550
Conjure, 1950, Bull Lea	5	1	1	2,750
Cornwall, 1947, Some Chance	6	1	1	2,275
*Cortil, 1948, Pharis	21	3	5	8,560
Cosmic Bomb, 1944, *Pharamond II	17	4	6	10,710
Counterpoint, 1948, Count Fleet	7	2	2	3,480
Count Flame, 1949, Count Fleet	6	2	3	6,300
Count Fleet, 1940, Reigh Count	29	1	2	5,135
Count Speed, 1943, Reigh Count	22	6	9	15,625
Count Turf, 1948, Count Fleet	24	3	5	10,717
County Delight, 1947, Count Fleet	16	5	8	15,785
Courtney, 1947, Roman	5	1	4	7,130
Cover Up, 1943, *Alibhai	10	1	1	1,400
Crack Reward, 1942, Reaping Reward	10	1	2	2,420

TOLLIE YOUNG, *Agent, to dissolve a joint ownership*

A stakes placed mare, in foal to Sea O Erin (#1038)

—her weanling filly by Wine List (#1039)

—and her yearling colt by Hasty Road (#150)

THE WHOLE FAMILY—Miss Energy, carrying her third foal, and her yearling and weanling, will be sold at Keeneland. Miss Energy, foaled in 1952, is by Errard—Okapli, by Okapi. She won three races at 2 and four races at 3, and was third in the Coronet Stakes at Chicago. She earned $26,115. She is half-sister to the stakes winner TIME WASTIN and to three other winners including Rapido and Rock House, both of which placed in stakes.

WINE LIST, sire of her weanling filly, has had a brilliant though short sire career. His stakes winning fillies include Dark Vintage, Delamar, I Say No, Ramadel, etc.

HASTY ROAD, sire of her yearling colt, won $541,402 from six furlongs to 1¼ miles. His first crop are yearlings in 1958.

SEA O ERIN, to which Miss Energy is in foal, entered the stud in 1958. A son of *Shannon II, he won $407,259, won stakes in five seasons. Was retired sound, was never fired.

—AT KEENELAND—

The HASTY ROAD yearling colt

FRIDAY, OCTOBER 17

•

MISS ENERGY and her WINE LIST weanling

TUESDAY NIGHT, OCT. 28

May be seen prior to the sales at Tollie Young's Creekview Stud, Paris, Ky.

THESE 7 YEARLINGS ARE FROM YOUNG MARES WITH A RECORD OF 80% WINNERS

HERE IS Tollie Young's Annual Sales Consignment

87—B. c. by QUICK REWARD—Star Borjean, by Flint Shot. First foal from winner of six races. Second dam, Borjean, was a producing half-sister to SKYTRACER (Blue Grass S., etc.), to the $45,757 winner Chaldia, and four other winners.

89—Ch. f. by JET PILOT—Sting Bee, by Blue Swords. This is a first foal from a sister to stakes winner BLUE DARE and half-sister to the brilliant 2-year-old EVERETT JR., and four other winners. (Property of Tollie Young, Agent).

114—Dk. b. or br. f. by CHALLENGE ME—Donde Es, by Carrier Pigeon. Sister to Nuthin Toit, winner at 2, 1958; half-sister to winner Quick Donde, at 2 and 3, 1958. This is third foal from winner Donde Es, half-sister to eight winners and out of half-sister to two stakes winners, two to place in stakes.

143—Ch. c. by COUNT TURF—Lady Merrick, by *Jacopo. Lady Merrick is dam of Cap Merrick, winner at 2 and 4, 1958. She is sister to winner Teen Age, dam of Cold Jack, placed in stakes, and half-sister to the stakes winner BLUE LANCER and to the dam of Blue Eternal.

146—B. c. by GREEK SONG—Lenore, by Our Boots. Lenore won $16,200 and all her five foals are winners: Bernley, Lecount, Swift Boots, Helinore, and Don Billie. The second dam produced six winners from seven foals and the third dam was the crack New York stakes winner Cresta.

152—B. f. by WITH PLEASURE—Murladier, by Balladier. Full sister to the stakes winner LADY BALLADIER, winner of the Miss Maryland Stakes; half-sister to Sionnach. Second dam is a good producer from the great Prudery family.

155—Dk. b. or br. c., by HANNIBAL—Nodie Kat, by First Fiddle. Brother to winner Nodie Jo (at 2, 1958), half-brother to winner Issy Ham. Out of producing sister to Jakovia, dam of the $91,365-stakes winner Flymanita, the dam of the brilliant Delnita.

To Be Sold Friday—Keeneland—October 17

. . . and three mares, two weanlings

1035—FIRST FORMAL, ch. m., 1953, by Rippey—Evening Blue, by Blue Larkspur. Half-sister to the $34,506 winner Grand Evening and to Trojan Monarch, winner 3 races at 2 and placed in stakes and a sire. Second dam, a good winner, produced but one foal and was out of stakes winner Tailor Maid. IN FOAL TO NANTALLAH.

1036—MADRAS, dk. b. m., 1955, by Better Self—Simla, by Menow. Out of the winner Simla, also second in Pollyanna Stakes, and dam of the winners Sticks ($40,212) and Simsbury (4 wins, 1958). Second dam is 100% producing half-sister to the crack English sprinter Abernant and to the top filly Fille du Regiment. The next dam was granddam of *Nasrullah. IN FOAL TO SEA O ERIN. (Tollie Young, Agent).

1037—MISS OXFORD, br. m., 1950, by Manipur—Kateri, by *Pharamond II. Winner of $14,520, Miss Oxford is half-sister to Chutney ($59,440, placed in stakes), Kay Damion (11 wins), Mr. Pilate ($27,305) and Old Tomahawk (at 2, 1958). Second dam produced stakes winner Indian Runner and was out of famous Cherokee Rose II. IN FOAL TO QUICK REWARD. (Tollie Young and Gaines Brothers).

1033—Bay colt, 1958, by County Clare—Island Nymph, by *Abbot's Nymph. Out of winner of $10,725 and dam of Dogisle (placed at 2, 1958). Out of half-sister to winner Island Hop. Third dam sister to Burgoo King.

1031—Brown filly, 1958, by I Will—Nodie Kay, by First Fiddle. Out of dam of three foals, two winners including Issy Ham (also by I Will) and Nodie Jo. Second dam is sister to dam of Flymanita, stakes winner of $91,365, and dam of Delnita.

in Breeding Stock Sale, Tuesday Night, October 28

Tollie Young CREEKVIEW STUD, PARIS, KY.

Sire	No. Foals	Wnrs.	Races	First Money
Crafty Admiral, 1948, Fighting Fox	22	9	16	55,360
CRAFTY SKIPPER (1)				
*Crocodile, 1948, Devonian	4	1	1	1,300
Crowfoot, 1938, Blue Larkspur	5	3	6	29,621
EASY SPUR (2)				
Crystal Boot, 1946, Our Boots	4	1	1	1,450
Cuantos, 1938, *Quatre Bras II	14	1	1	1,250
Curandero, 1946, Brazado	16	4	6	10,500
*Curragh King, 1950, *Nasrullah	7	4	5	11,725
Custus Rastus, 1948, Requested	2	1	1	307

D

Sire	No. Foals	Wnrs.	Races	First Money
Daily Dip, 1944, *Mahmoud	13	3	7	9,275
Danherst, 1946, *Pharamond II	1	1	2	1,560
Dark Hawk, 1947, *Alibhai	8	1	1	615
Dark Jungle, 1943, He Did	5	1	1	2,600
Dark Star, 1950, *Royal Gem II	23	10	13	29,415
*Daumier, 1948, Niccolo Dell'Arca	23	5	6	13,095
Degage, 1943, Bull Lea	6	3	8	18,690
LITTLE KID (1)				
Deliberator, 1933, Wise Counsellor	11	3	4	5,145
Denturius (Eng.), 1937, Gold Bridge	2	1	1	1,100
Depth Charge, 1941, Bold Venture	10	4	6[2]	12,787
Desert Ration, 1943, *Mahmoud	4	2	4	6,240
Destino, 1947, *Beau Pere	22	3	3	5,720
Destrer, 1937, *Hey Diddle Diddle	2	1	1	615
Devil Diver, 1939, *St. Germans	8	1	1	2,405
Diamond Dick, 1941, *Rolls Royce	11	1	1	1,950
Diamond Flash, 1953, Green Flash	5	2	3	3,430
Diamond Jimmy, 1949, Count Fleet	2	1	1	1,300
Dim View, 1946, Discovery	5	1	1	325
Dispose, 1938, Discovery	2	1	1	1,040
*Divine Right, 1945, Blue Peter	6	1	1	1,200
*Djeddah, 1945, Djebel	26	7	11	27,485
DJEBAH (1)				
Don Ligero, 1951, Count Fleet	6	1	1	1,435
Doo Little, 1943, Yankee Doodle	1	1	2	1,175
Double Jay, 1944, Balladier	22	6	12	49,310
BAGDAD (2)				
SHIRLEY JONES (1)				
Drawby, 1939, Diavolo	4	1	1	975
Dry Run, 1948, Sky Raider	1	1	3	5,815
*Dunboy, 1943, Dastur	1	1	2	1,450
Duplicator, 1946, *Beau Pere	2	1	1	1,475
Dymoke, 1945, *Challenger II	7	1	2	2,330

E

Sire	No. Foals	Wnrs.	Races	First Money
*Eagle Hawk, 1941, Manitoba	10	1	1	725
Early Edition, 1945, *Hunters Moon IV	10	3	5	3,645
DELUXE EDITION (1)				
Easy Mon, 1936, *Pharamond II	17	6	12	17,199
VIC MON (1)				
*Economical, 1942, Khan Bahadur	2	1	1	780
Eddie Welch, 1946, *Alibhai	13	3	3	1,595
Ed's Pride, 1949, Errard	9	2	4	4,280
Education, 1944, Ariel	17	8	12	17,990
Eiffel Tower, 1943, *Beau Pere	7	5	11[1]	17,948
Eight Thirty, 1936, Pilate	8	2	2	4,810
El Mono, 1944, Head Play	3	2	7	11,770
Endowment, 1949, *Rhodes Scholar	1	1	1	650
Ensign Bill, 1950, Count Fleet	1	1	1	650
Epic, 1946, Bunty Lawless	2	1	1	1,330
Errard, 1942, *Challenger II	22	7	12	25,185
SHIZUKO (1)				
Escadru, 1945, *Challenger II	15	3	5	6,765
*Espalier, 1949, Borealis	13	3	7	7,160
HABEAS CORPUS (1)				
*Esprit de France, 1944, Epigram	7	1	1	615
Eternal Bomb, 1945, Eternal Bull	14	1	1	445
Eternal Bull, 1939, *Bull Dog	9	3	6	18,032
ETERNAL BIM (1)				
Eternal City, 1947, Roman	3	1	1	650
Eternal Lark, 1945, Eternal Bull	5	1	1	780
Eternal Reward, 1943, Reaping Reward	4	1	2	2,015
Eternal War, 1944, Eternal Bull	6	1	1	1,230
Everett Jr., 1951, Eternal Bull	7	5	13	26,056
MR. JR. (1)				
Extra Base, 1941, Discovery	3	1	1	1,330
Eye For Eye, 1940, Chicaro	2	1	1	1,300

F

Sire	No. Foals	Wnrs.	Races	First Money
Fag, 1940, Ariel	4	1	2	645

Three Yearling Colts Worth Waiting For Last Night at Keeneland—October 24

Two Are Full Brothers to 1958 Winners
Two Are Half Brothers to Stakes Winners

All Are Out of Winning Mares From Good Stakes Families

Hip 638—B. c., by *Nirgal—*Valdina Spirea, by Canon Law. Full brother to **Niral** (12 wins, winner at Arlington Park and other leading tracks) and to **Jouett S.** (winner at 2, 1958). Half-brother to stakes winner **My Fault** (13 wins), **Chilog ($32,000), Nina Girl** (at 2, 3, and 4, 1958), etc. Family of many noted Irish horses, winners of Irish Derby, Oaks, One Thousand Guineas, etc.

Hip 648 — B. c., by *Agitator II—Darby Dingo, by Fighting Fox. Half-brother to the 1958 stakes winner **Nirdar** (two new track records and $45,245 to date), **Darbin** winner at 2, 1958), **Dinghy** (20 wins), **Brookshire** ($31,310), etc. Out of a winning half-sister to stakes winner **Colleto.**

Hip 650 — B. c., by *Nirgal—Dulcis, by Burgoo King. Full brother to **Kelley's Error** (5 wins, 1958), and half-brother to the winners **Melisse** and **'Scuse Me.** These are all of Dulcis' foals to the races. Dulcis is a winning half-sister to the stakes winners **Sandy Watson and Argyle,** and is out of a sister to ***Bosley,** stakes winner in England and in the U. S.

Property of Murray D. Lincoln

Why take a chance . . .

THE DAMS OF THESE FOUR WALMAC YEARLINGS HAVE PRODUCED 15 FOALS TO RACE — 14 HAVE WON TO DATE!

HIP NO. 12 CH. F. BY JET PILOT—TOWN TATTLER, BY SHUT OUT. This grand looking filly is a half-sister to Suthern Accent, winner of $42,835 to date; to Southern Skies, winner of $17,830 to date; from the 100% producer Town Tattler. Town Tattler is a half-sister to seven good winners including the stakes winner Marksman, winner of $86,094.

HIP NO. 36 B. F. BY REQUESTED—CURTAIN BOW, BY *RHODES SCHOLAR. An exceptional filly and a half-sister to three good winners. Curtain Bow has produced four foals to race, three winners including Country Bumkin, winner of $47,030 to date. The second dam produced three stakes winners and is a half-sister to Jack S. L., stakes winner of $128,810.

#59 B. C. BY *ARDAN—JAZZ, BY *HELIOPOLIS. Jazz is the dam of three foals to race, all winners, including Stag Line, winner of $47,260 to date. The second dam produced the stakes winner Wallflower, and is a sister to the stakes winner Bushwhacker.

#70 B. F. BY MY REQUEST—MODERNISTIC, BY TEDDY'S COMET. All of Modernistic's foals to race are winners including Tay Call, winner at 2, 1958; Kanawha, winner of $20,700 to date; three other winners. The second dam is the brilliant Fad, winner of the Arlington Lassie Stakes.

THURSDAY NIGHT, OCTOBER 16—AT KEENELAND

Inquiries to G. W. Walden WALMAC FARM **Paris Rd., Lexington, Ky.**

Sire	No. Foals	Wnrs.	Races	First Money
*Fairaris, 1939, Fair Trial	10	2	4	5,195
*Fairforall, 1949, Fairwell	11	3	5	6,045
*Fair Truckle, 1943, Fair Trial	16	6	9	15,550
Fighting Fox, 1935, *Sir Gallahad III	10	1	1	2,600
Fighting Step, 1942, Fighting Fox	11	3	3	3,965
*Finest Hour II, 1945, Fairhaven	5	1	1	2,275
Firm Ground, 1952, Middleground	6	1	1	576
First Fiddle, 1939, *Royal Minstrel	16	3	3	3,705
Flak, 1940, *Foray II	5	1	1	615
Flaming Fleet, 1949, Count Fleet	7	2	4	5,350
Flash o' Night, 1944, Bull Lea	8	2	2	3,400
Flaught, 1939, Firethorn	5	1	1	1,450
Fleeting Star, 1946, Count Fleet	9	6	12	22,400
Flitterpere, 1944, *Beau Pere	4	1	1	414
*Flushing II, 1939, *Mahmoud	10	5	8	13,975
Fly Away, 1945, *Blenheim II	5	1	2	3,905
Fondest Hope, 1946, Xalapa Clown	5	1	4	10,785
LINZY BOY (1)				
Foreign Policy, 1942, Peace Chance	11	2	4	3,935
FOREIGN-GREY (1)				
Fort Salonga, 1950, *Mahmoud	11	3	3	6,470
Four Freedoms, 1940, Peace Chance	14	1	1	1,950
Franks Mistake, 1945, *Osiris II	1	1	2	1,175
Free America, 1945, *Blenheim II	20	10	15	26,505
MISS SASSIE (1)				
Free For All, 1942, Questionnaire	6	1	2	3,315
French Dandy, 1948, Free France	2	1	1	265
Futuramatic, 1947, Eight Thirty	17	4	4	6,510

G

Sire	No. Foals	Wnrs.	Races	First Money
Gaekwar's Pride (Aust.), 1942, Fair Trial	1	1	1	715
Gain A' Foot, 1945, Sky Raider	3	1	1	2,275
Galavon, 1948, Can't Wait	3	1	3	1,925
Galla Damion, 1943, Sir Damion	5	1	1	625
Gallahadion, 1937, *Sir Gallahad III	9	2	4	1,623
Galoot, 1947, *Pharamond II	2	1	2	4,550
Gee Whiz, 1945, Johnstown	2	1	4	6,755
General Staff, 1948, *Mahmoud	12	5	6	12,730
George Gains, 1943, He Did	23	1	1	1,440
Gigolo, 1947, Eight Thirty	6	2	4	8,900
Gilded Knight, 1936, *Sir Gallahad III	14	4	4	3,835
Gobbler, 1946, Bolingbroke	1	1	2	2,900
Gold Capitol, 1948, *Alibhai	9	1	1	650
Golden Bull, 1944, *Bull Dog	4	1	1	2,040
Gold Note, 1948, *Beau Pere	10	2	3	8,255
FIRST GOLD (1)				
Golestan (Eng.), 1945, *Nasrullah	1	1	1	1,230
Good Ending, 1946, Bull Lea	11	2	2	4,125
*Good Shot, 1949, Big Game	5	2	3	4,110
*Goya II, 1934, Tourbillon	5	2	3	6,065
Grand Admiral, 1944, War Admiral	11	2	5	9,660
GRAND PASSION (1)				
Grandpere, 1945, *Beau Pere	10	2	2	1,365
Grantor, 1948, *Alibhai	3	1	1	1,210
Gray Dream, 1939, *Gino	16	2	5	4,030
Great Circle, 1947, *Beau Pere	20	1	1	1,365
Greek Ship, 1947, *Heliopolis	18	2	2	4,225
Greek Song, 1947, *Heliopolis	22	6	8	15,850
Greek Warrior, 1942, *Mahmoud	5	1	2	4,680
Green Flash, 1938, Green Wave	16	6	8	10,630
Grey Sovereign (Eng.), 1948, *Nasrullah	2	1	2	12,800
*STAR RULER (1)				
Guillotine, 1947, Bimelech	6	1	1	2,275

H

Sire	No. Foals	Wnrs.	Races	First Money
*Hachazo, 1941, Congreve	2	1	1	700
Hail Victory, 1942, *Blenheim II	9	1	2	3,800
*Halcyon Gift, 1935, Manna	4	1	2	650
*Half Crown, 1939, Hyperion	5	1	1	1,950
Halt, 1946, Haltal	1	1	1	700
Haltal, 1937, The Porter	8	1	2	3,445
Halter, 1947, Haltal	8	1	2	3,870
Hampden, 1943, *Heliopolis	2	1	4	8,710
Hannibal, 1948, Roman	27	9	13[1]	21,680
Harbourton, 1946, Eight Thirty	7	1	3	7,650
Harmony Now, 1941, Menow	5	1	1	1,330
Harvest Reward, 1945, Reaping Reward	5	1	1	650

8 YEARLINGS

4 By the Great *Nordlicht

Others by Great Circle, *Niccolo d'Arezzo, *Lord Vanity, *Ardan

Hip 465 — Dam Won Stakes

B. f., by Great Circle—Pennymaker, by Ariel. Dam won stakes, all her foals to race have won.

Hip 467 — Sired by Nearco's only half-brother in Stud

B. f., by *Niccolo d'Arezzo—Phone Date, by *Mahmoud. *Niccolo d'Arezzo is a half-brother to **Nearco** (sire of ***Nasrullah,** etc.) and is his only half-brother in stud today. Dam is winning half-sister to dam of stakes winner **Mackinaw,** and is out of sister to English Derby winner **Call Boy.** Phone Date's 2-year-old, **Second Date,** has placed.

Hip 412 — War Admiral Family

Bl. f., by *Lord Vanity—Admirella, by Case Ace. Half-sister to 2 winners. Out of winning daughter of **War Admiral's** full sister.

Hip 444 — Counterpoint Family

Bl. c., by *Ardan—Jacaranda, by Balladier. Half-brother to winner **Jamarcy.** Out of winning daughter of Halcyon Days, half-sister to **Counterpoint.**

Selling Tuesday Night, Oct. 21 At Keeneland

Four by *Nordlicht, winner German and Austrian Derbies, Horse of Year, Sire of Stakes Winners

Hip 451—Colt out of Loretta Lee. Family of One-Eyed King, etc.

Hip 459—Colt out of Moud Royal. Family of American and English stakes winners.

Hip 435—Filly out of Five Alarm. Family of Mark-Ye-Well, Mar-Kell, Nellie L., De Luxe, Jovial Jove, Nellie Flag, etc.

Hip 460—Filly out of Mrs. P. A. Stakes winners, new American record in this family.

See last week's Blood-Horse or your catalog for additional details on these *Nordlicht yearlings.

Dr. C. Walter Mattingly, Idle Hour Farms

No Score Wins 1951 Marguerite Stakes

Defeating Knot Hole, Rose Jet, Banta, and other 2-year-old fillies

AT KEENELAND, MONDAY AFTERNOON, OCTOBER 27

NO SCORE IS IN FOAL TO BATTLEFIELD

NO SCORE, rated at 110 lbs. on Experimental H., won the Marguerite Stakes, was 2nd in Monmouth Oaks, and 3rd in Demoiselle Stakes, Black Helen, and Top Flight Handicaps, and $57,215. No Score's first foal is Time Called, winner at 2 and 3, 1958. Her second foal is a Roman yearling filly. No Score, a chestnut mare foaled in 1949, is by Shut Out and is out of the *Mahmoud mare Bunoora, dam of the stakes winner Scrutinized and of the stakes producers Datura and Golden Apple, the dam of the Futurity winner Jester.

CLEAR CIRCUIT, ch. m., 1944, by Bold Venture—Momentum, by Boojum. Dam of 6 foals older than 2, all six have won including Main Line, placed in stakes. Clear Circuit is half-sister to stakes winner Flying Missel and is out of half-sister to Stymie.

ST. STEFANA, b. m., 1948, by Eight Thirty—Santa Stefana, by St. James. Winner at 3, St. Stefana is out of a dam of 6 winners from 8 foals, including Post Prandial, placed in stakes, winner of $64,450. St. Stefana is out of half-sister to the Alabama and Test Stakes winner Stefanita and to stakes winner Highscope.

THESE MARES ARE SOLD TO MAKE ROOM FOR FILLIES FROM OUR STABLE

Islander Wins the National Stallion Stakes

DINE 'N DANCE WILL BE SOLD IN FOAL TO BATTLEFIELD

DINE 'N DANCE has produced six horses to race, all are winners including National Stallion Stakes winner Islander, and two others to also place in the National Stallion Stakes — Set Aside and Top Command. Dine 'n Dance is half-sister to Pimlico Futurity winner Platter and is out of winning half-sister to Eight Thirty and Anytime.

(Consigned by Mrs. G. D. Widener)

DINE 'N DANCE, ch. m., 1942, is by Jamestown—Lets Dine, by Jack High

George D. Widener, Old Kenney Place

Bill Bugg, Manager
Kenney Lane, Lexington, Ky.

Sire	No. Foals	Wnrs.	Races	First Money
Hawley, 1947, Blue Larkspur	5	3	5	8,610
Hayride, 1938, Stimulus	4	1	1	650
Heliodorus, 1947, *Heliopolis	6	1	1	1,920
*Heliopolis, 1936, Hyperion	15	1	2	5,135
Helioptic, 1942, *Heliopolis	10	1	4	6,715
Helvetian, 1942, *Sir Gallahad III	9	2	4	10,025
Heres Hube, 1947, Four Freedoms	4	1	2	1,350
*High Bandit, 1947, Hyperion	23	6	11	15,505
*Highbury, 1947, Hyperion	3	1	1	2,015
Hill Prince, 1947, *Princequillo	33	6	8	23,915
IMPERIAL HILL (1)				
Hindu Star, 1948, *Firozepore	3	1	2	3,500
His Highness (Eng.), 1936, Hyperion	2	1	1	2,275
*Homing Pigeon II, 1947, The Phoenix	3	2	3	3,055
Honest Shnuffle, 1946, Straight Deal	3	1	1	625
Honeytown, 1943, Johnstown	10	2	3	4,215
Hood, 1937, Marine	4	1	1	615
Hy Diamond, 1946, Hygro	2	1	2	6,775
DEEP DIAMOND (1)				
Hypothetical, 1951, Hyperion	21	3	5	5,730
Hy Qua, 1947, Hygro	3	1	2	1,430

I

Sire	No. Foals	Wnrs.	Races	First Money
I Am, 1946, Bimelech	4	1	2	4,225
Ike's Glory, 1943, War Glory	8	3	3	1,880
I'lldoit, 1945, Snark	6	3	4	2,502
Imamazed, 1948, War Relic	5	1	1	650
Impel, 1949, Count Fleet	6	1	3	3,825
Imperium, 1946, *Piping Rock	5	1	1	1,000
Incrimination, 1950, Questionnaire	4	1	3	2,220
*Indian Hemp, 1949, *Nasrullah	1	1	2	4,030
Indian Hill, 1948, Burg-El-Arab	6	2	2	2,535
Indian Red, 1951, Sun Again	2	1	1	1,300
Intent, 1948, War Relic	10	2	9	155,359
INTENTIONALLY (2)				
DEMOBILIZE (3)				
*Isolater, 1933, Blandford	14	1	2	4,225
It Happened, 1944, Blue Larkspur	12	1	1	605
I Will, 1944, Roman	11	3	7	7,090

J

Sire	No. Foals	Wnrs.	Races	First Money
Jackstraw, 1942, Silver Horde	7	3	10	18,924
NOSEY JOSEY (2)				
Jean Miracle, 1941, Jean Bart	6	1	1	625
Jet Ace, 1949, Jet Pilot	6	1	1	960
Jet Jewel, 1949, Jet Pilot	5	1	1	1,820
Jet Master, 1949, Jet Pilot	10	2	2	1,950
Jet Pilot, 1944, *Blenheim II	24	9	15	44,310
PILOT (1)				
*Jigginstown, 1950, Dastur	3	1	2	2,700
Joe Greenock, 1937, Greenock	4	1	1	264
*John Constable, 1949, *Nasrullah	12	2	4	9,100
John One, 1935, Man o' War	4	2	3	2,485
Johns Joy, 1946, *Bull Dog	34	10	28	70,317
OCTOPUS (1)				
JENNIE'S JOY (1)				
Joystick, 1948, *Alibhai	7	1	2	4,125

K

Sire	No. Foals	Wnrs.	Races	First Money
*Kab, 1943, Killarney	2	1	1	625
Ky. Colonel, 1946, Balladier	22	9	13[1]	45,473
ROMAN COLONEL (1)				
COLONEL CHILL (1)				
Ky. Lea, 1948, Sun Again	12	4	7	5,805
KY. SONG (1)				
*Khaled, 1943, Hyperion	31	12	21	98,185
KHALITA (3)				
*King's Abbey, 1939, King Salmon	18	6	10	22,190
MONK'S HOOD (1)				
King's Stride, 1947, Coldstream	2	1	1	1,800
Kitchen Police, 1943, Discovery	4	1	1	2,405
Knave High, 1934, Jack High	2	1	1	2,600
Knockdown, 1943, Discovery	24	5	9	16,225
Krakatao (Eng.), 1946, Nearco	2	1	3	4,155
Kudos, 1948, Hash	6	1	1	1,450

L

Sire	No. Foals	Wnrs.	Races	First Money
Lancaster, 1947, *Mahmoud	4	1	0[1]	1,500
Lassator, 1935, Osculator	3	1	2	3,080
Last Reward, 1943, Reaping Reward	2	1	2	1,275
*Lawfare, 1944, Fair Trial	11	2	2	1,230
Leadman, 1943, Bee Line	3	2	2	1,300
Lees Boy, 1948, Bull Lea	5	1	1	700
Leisure Time, 1948, *Alibhai	6	1	1	2,015
Level Lea, 1950, Bull Lea	7	2	2	4,225
Life Policy, 1951, *Princequillo	6	1	1[1]	2,865
Lights Up, 1947, Eight Thirty	13	3	3	2,950
Likeasnot, 1940, Sweep Like	1	1	1	1,250
Littletown, 1940, Jamestown	11	2	3	2,255
Llanero, 1938, *Phalaros	2	1	1	650
Lochinvar, 1939, Case Ace	4	1	1	715
Lodge Night, 1944, *Alibhai	12	6	7	9,855

At Keeneland Saturday Night, October 18

HIP 219

COLT BY HYPOTHETICAL—MARYMALJIM, BY LITTLETOWN. Hypothetical, an unraced son of Hyperion, already is a success with only 2 crops racing. His Litte Reaper was one of the better 2-year-old in the Midwest last year, and he already has several 1958 2-year-old winners. Marymaljim, a winner at 3, has only one foal to race, TRYING MR., which equaled a track record at the Fair Grounds at 2 last year. This colt has plenty of early speed in his pedigree.

(Nominated for the Breeders' Futurity, Belmont Futurity, Pimlico Futurity)

HIP 225

COLT BY TIGER—MISS JOYFUL, BY ALAMEIN. Tiger for many years has been known as one of America's best 2-year-old sires. His get win early and keep on winning. This is the first foal of Miss Joyful, a winner at 3. Joyful Jean, the second dam, won in 2 seasons, and is a granddaughter of the great producers Barbara Frietchie and Gentle Play.

HIP 173

FILLY BY SEABRIGHT—TULOMA'S GIRL, BY TALKED ABOUT. Seabright, a son of Tiger, won 12 races and earned $24,152. His first foals now are yearlings. This is the first foal of Tuloma's Girl, a winner in 3 seasons and a full sister to the good winners Lucky Tim and Ben Nye. Tuloma, the second dam, won 28 races and the winners named above were her only foals. This filly has a heritage of soundness and toughness.

(Nominated for the Matron S., Alcibiades S., Marguerite S.)

These yearlings can be seen at High Hope Farm, Versailles, Ky., until October 15, and thereafter at Keeneland

CONSIGNED BY **NELSON BOHANNAN** ANDERSON, IND.

ON WINS AND WINNERS . . .

30 foals to race — 25 winners to date

Here is a winning consignment! Five of the dams of these seven yearlings have had foals to race. These five mares have produced 30 starters, of which 25 have won to date. The other two mares are both young; one is a half-sister to the Selima winner Tritium, the other to the stakes placed Secret Diary and the record breaking Patoris. The first and second dams of these seven yearlings have produced 17 stakes performers . . .

five colts:

Hip No. 402 B. c. by *Turn-to—Spiral Pass, by *Pharamond II. By *Turn-to, sire of the sensational First Landing and of six other 2-year-old winners from his first crop, 1958. This colt is out of the stakes winner Spiral Pass, dam of six winners including the Astarita and Marguerite stakes winner, Make A Play. This is a grand yearling, inbred to top New York stakes success —

Hip No. 404 Br. c. by One Count—Subterranean, by By Jimminy. Half-brother to the stakes placed Magic Spell, and out of a daughter of the stakes winning Man o' War mare, U-Boat.

Hip No. 394 Ro. c. by First Fiddle—Rapunsel, by Teddy's Comet. Second foal from a young half-sister to stakes placed Secret Diary, and the two-time record-breaker Patois.

Hip No. 417 Br. c. by *Our Love II—Aviation, by *Bahram. Half-brother to four winners including Flying Circus ($34,975 to date). Dam is a half-sister to two stakes winners.

Hip No. 442 Br. c. by Great Circle—Hermitage Girl, by Hash. Half-brother to the stakes placed Rolyat ($45,700), Hush Money, and three other winners. Dam is a sister to Salmagundi.

two fillies:

Hip No. 399—Br. f. by Cosmic Bomb—Sea Name, by Grand Admiral. Three-quarter sister to Selima winner Tritium. By Cosmic Bomb (sire of Tritium), and out of a young half-sister to Tritium.

Hip No. 426 B. f. by I Will—Dacoral, by Stimulus. Sister to Will Command, winner at 2 and 3, 1957. Half-sister to Wood Pigeon, winner at 2, 1958, and three other winners.

SELLING TUESDAY NIGHT, OCT. 21 AT

THE KEENELAND FALL SALE

Consigned by

PATRICK CALHOUN, JR.

Sire	No. Foals	Wnrs.	Races	First Money
Lord Priam, 1948, *Priam II	2	1	1	1,950
Lord Putnam, 1948, Requested	15	4	4	7,275
*Low Signal, 1943, Signal Light	4	2	2	1,010

M

Sire	No. Foals	Wnrs.	Races	First Money
*Mabe Monday, 1940, Fair Trial	6	1	1	615
Mack Gray, 1938, Zacawcista	5	1	1	455
Maetall, 1935, Tall Timber	2	1	1	1,300
*Mafosta, 1952, Fair Trial	7	3	3	2,610
*Magic Slipper II, 1948, His Slipper	10	2	3	3,170
Maharaj Kumar (Eng.), 1943, Stardust	1	1	2	4,880
Mameluke, 1948, *Mahmoud	17	5	14	29,158
PATTY'S CHOICE (1)				
Manchac, 1944, *Bahram	9	3	10	17,450
*Mangeneo, 1942, Rolando	7	1	1	1,000
Manor Lad, 1943, *Sickle	1	1	1	725
Marching Sir, 1937, *Bahram	9	3	10	17,450
*Marchons II, 1944, Medicis	13	3	3	4,195
Market Wise, 1938, Brokers Tip	15	1	1	2,600
*Master Gunner, 1947, *Nasrullah	12	3	3	3,270
May Reward, 1945, Reaping Reward	15	4	7	12,575
*Mehmandar, 1949, Nearco	4	1	4	8,675
Mel Hash, 1945, Hash	9	3	4	5,540
*Menetrier, 1944, Fair Copy	10	5	10	18,015
LE GRAND ROUGE (1)				
Menow, 1935, *Pharamond II	3	1	1	2,015
Mercenary, 1945, *Alibhai	18	5	7	8,870
MECENARY ISLAND (1)				
*Miche, 1945, Michel	14	3	3	4,570
*Michigan III, 1944, Tonico	2	1	1	780
Midianite, 1946, *Mahmoud	8	1	1	1,160
Mighty Story, 1943, *Mahmoud	23	5	7[1]	14,175
Milestone, 1957, *Blenheim II	2	1	1	650
Misnomer, 1947, *Alibhai	2	2	3	3,000
Model Cadet, 1946, Requested	19	5	6[1]	13,182
JACK FLYNN (1)				
Moneybags, 1943, *Beau Pere	3	1	4	4,265
Montana Sands, 1946, *Shifting Sands II	2	1	2	2,990
*Moonlight Run, 1938, Bobsleigh	7	2	4	2,710
More Sun, 1947, Sun Again	18	4	5	9,910
Morning Line, 1949, Questionnaire	1	1	1	1,235
Morocco Prince, 1948, Port au Prince	7	1	1	700
Mount Marcy, 1945, *Mahmoud	22	9	13	26,395
Mr. Busher, 1946, War Admiral	11	3	3	5,915
Mr. Chairman, 1943, Nedayr	5	2	5	7,805
Mr. Fiske, 1948, Chicuelo	3	1	1	1,625
Mr. Music, 1948, Balladier	20	7	9	11,595
Mr. Trouble, 1947, *Mahmoud	19	4	5	9,960
Mr. Tuck, 1946, *Sir Gallahad III	2	1	1	650
*Murano, 1944, Congreve	3	2	2	1,820
Music Man, 1944, King Cole	6	2	2	2,500
*My Babu, 1945, Djebel	3	1	1	2,600
My Host, 1948, *Alibhai	8	3	5	10,225
My Request, 1945, Requested	10	3	5	10,920

N

Sire	No. Foals	Wnrs.	Races	First Money
*Nahar II, 1947, Stardust	19	2	4	8,840
*Nasrullah, 1940, Nearco	29	8	10	38,850
MISS UPPITY (1)				
*Nathoo, 1945, *Nasrullah	9	3	3	3,700
National Debt, 1947, Trierarch	7	4	6	3,955
Native Dancer, 1950, Polynesian	14	7	9	22,940
Navy Chief, 1947, War Admiral	1	1	3	10,850
BANG UP (1)				
Never Say Die, 1951, *Nasrullah	2	1	1	2,405
New Moon, 1940, Discovery	16	6	9	15,410
Next, 1943, *Bahram	6	2	2	1,815
*Nirgal, 1943, *Goya II	22	5	7	12,732
*Nizami II, 1946, Nearco	17	5	5[1]	10,332
Noble Creek, 1944, *Blenheim II	20	5	7	9,960
Noble Hero, 1945, *Heliopolis	10	3	5	5,685
*Noor, 1945, *Nasrullah	16	1	1	780
*Northern Star, 1948, Mirza II	17	8	11	20,775

O

Sire	No. Foals	Wnrs.	Races	First Money
Occupy, 1941, *Bull Dog	7	3	7	20,800
WONDER WHERE (2)				
*Oceanus II, 1950, Hyperion	2	1	2	10,625
BEAUTIFUL LILY (1)				
Oh Leo, 1949, Jean Valjean	5	3	7	10,175
Ohsodry, 1945, Dolan	3	2	2	1,100
Oil Capitol, 1947, *Mahmoud	25	9	14	22,671
Old Rockport, 1946, Carrier Pigeon	5	1	1	650
Old Rowley, 1948, Menow	6	1	1	780
Old Sol, 1949, *Heliopolis	6	3	7	10,340
Olney, 1936, Burgoo King	13	2	3	1,332
Olympia, 1946, *Heliopolis	24	6	8	32,965
ACCOMPLISH (1)				

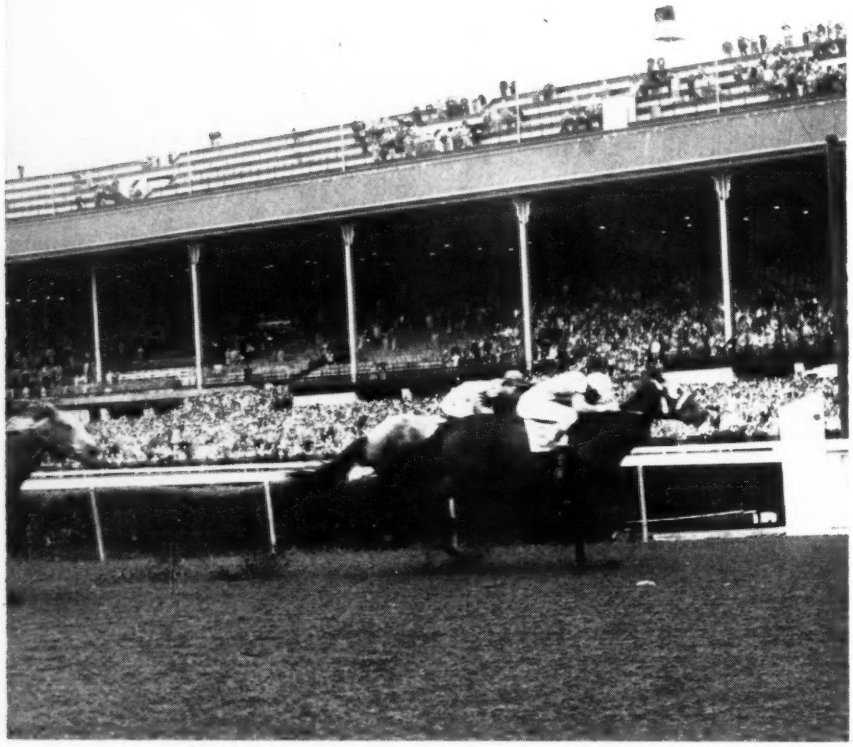

SOFARSOGOOD, by Revoked, is shown winning The Fashion Stakes in near record time from High Voltage. One of two Fashion Stakes winners by Revoked, Sofarsogood is one of the many high class mares sired by this stallion which stands at Hal Price Headley's Beaumont Farm. Revoked has sired the winners of $3,750,000. His get has won 105 races in 1958.

ADVT.

Sire	No. Foals	Wnrs.	Races	First Money
*Olympic Zenith, 1941, *Mahmoud	2	1	4	3,055
Omission, 1938, Jock	11	1	1	650
One Alone, 1945, *Hairan	4	1	1	650
One Count, 1949, Count Fleet	18	5	5	9,880
One Hitter, 1946, Shut Out	18	2	2[1]	6,037
On Location, 1936, *Teddy	3	1	2	1,400
On the Eye, 1946, Eight Thirty	9	2	2	1,227
On Trust, 1944, *Alibhai	20	4	6	6,815
*Orbit II, 1945, Hyperion	7	1	1	380
*Orestes III, 1941, Donatello II	5	2	2[1]	6,042
*Ouragan VII, 1942, Rodosto	3	1	1	780
Our Challenge, 1949, Challenge Me	2	1	1	675
Our Scholar, 1949, *Rhodes Scholar	2	1	2	2,665
Owners Choice, 1944, *Blenheim II	5	2	3	3,000
P				
Pagan Star, 1941, Jopagan	4	1	1	615
Palestine (Eng.), 1947, Fair Trial	7	1	1	2,600
Palestinian, 1946, Sun Again	23	4	5	5,805
Papa Redbird, 1945, Balladier	16	6	12	12,035
Pardal (Eng.), 1947, Pharis	3	1	1	1,400
Pavot, 1942, Case Ace	4	2	3	7,280
Pedigree, 1946, *Beau Pere	5	2	3	3,500
Pensweep, 1930, Sweepster	2	1	1	615
Pep Well, 1943, *Boswell	4	1	1	1,000
Pet Bully, 1948, Petrose KIT'S PET (1)	17	2	4	19,146
*Peter Flower, 1946, Blue Peter	16	5	6	11,635
Phalanx, 1944, Pilate	20	3	4	6,590
Pharanor, 1937, *Pharamond II	4	1	1	700
Pharloch, 1934, *Pharamond II	4	1	1	1,310
Phar Mon, 1945, Easy Mon	15	1	1	1,725
*Picafort, 1942, Halifax	11	1	3	3,550
Pictor, 1937, *Challenger II	6	3	3	2,820
Piet, 1945, Grand Slam	4	2	2	4,975
*Pildorin, 1941, Hijo Mio	4	1	3	2,110
Pinebloom, 1945, Menow	5	2	3	6,500
*Piping Rock, 1937, Fairway	8	1	2	5,005
Platform, 1947, Our Boots	2	1	1	650
Plowshare, 1937, *Sickle	9	1	2	1,365
Poised, 1947, Equestrian GRAND WIZARD (1)	11	2	4	12,938
Polished Steel, 1945, *Beau Pere	8	1	1	550
Polynesian, 1942, Unbreakable MOMMY DEAR (1)	24	5	7	30,560
Ponder, 1946, Pensive	21	5	5	8,450
Poo Bah, 1950, New Dough MARISA (1)	3	3	5	16,465
Porter's Cap, 1938, The Porter	2	1	1	1,300
Powdered Milk, 1941, Milkman	5	1	6	10,285
*Priam II, 1941, Pharis	19	6	10	21,735
Primate, 1949, Some Chance FIRST MINISTER (2)	15	2	4	38,318
Prince Dare, 1950, *Princequillo NORA DARES (1)	4	1	2	11,675
Prince Quest, 1946, Requested	8	2	2	4,550
*Princequillo, 1940, Prince Rose QUILL (1)	32	5	9	62,555
*Promethee, 1942, Prince Rose	6	1	1	1,310
Provocative, 1946, Roman KENTUCKY DOLL (1)	19	4	6	6,760
Pry, 1942, Questionnaire	4	3	5	22,725

For 2-year-old performance—

#234—Filly by First Ministers' sire and from Getthere Jack's half-sister

Bay filly by Primate—Ponte Vedra, by *Rhodes Scholar. Getthere Jack was one of the top 2-year-olds in the East in 1955. He won Gulfstream Park Dinner and Juvenile Stakes, Tremont Stakes, Great American Stakes, etc. His half-sister, Ponte Vedra, has had nothing to race.

#174—Colt by Hadareward's sire and from dam of winners of over $100,000

Brown colt by Quick Reward—Valdina Opal, by Sortie. Valdina Opal's two winners are Mr. Dink ($82,004) and Valtist ($25,515). Winner of 7 races, Valdina Opal is one of 5 winners from 6 foals from her dam, Fire Opal, a winner of 13 races and half-sister to stake winner and two stakes producers.

Keeneland—Saturday Night, October 18

DAVE C. PARRISH, JR. PARIS, KENTUCKY

PROTEIN power!

Protein means power! Life building protein in your horses' diet builds better bones, stronger muscles and tendons, increased stamina, vigor and resistance to sickness. Try WINN* and PRO-VI-MIN*, the two finest protein feed supplements, today!

WINN — Contains over 90% complete protein, enriched with vital vitamins and minerals. Fully digestible. Best bet for stallions, broodmares and horses in training and competition. Economical, too!

PRO-VI-MIN — Protein, enriched with extra amounts of vital vitamins and minerals. Best bet for weanlings, yearlings and all growing horses. Economical, too!

Protein Feed Corporation
TENNENT, N.J.

Distributors

G. N. Saegmuller
Warrenton, Va.

Kentucky Milling & Supply Co.
Box 446, Lexington, Ky.

*Reg. U. S. Pat. Off.

Order from your distributor or direct in quantities from 1 lb. to 1 ton.

Selling at Keeneland Wednesday, Oct. 22

(At 7:30 P.M.) These Two Good Yearlings:

HIP 495—HALF SISTER TO 2-YEAR-OLD STAKES WINNER JENNIE'S JOY

HIP 495 — B. F., BY I WILL—CALAMINT, BY COUNT GALLAHAD. Half-sister to **JENNIE'S JOY,** an outstanding 1958 2-year-old, winner of the **Christiana Stakes** at Delaware Park by 3 lengths, winner at Garden State by 6 lengths, etc. This yearling also is a half-sister to the good winners, **Lonely Maid** ($25,285 to date), **Love Call,** and **Butchs' Pride.** (Hip 495 is the property of Edgar Kitchen and B. V. Ream).

See Both Yearlings at Farm Near Keeneland — at Landmark Farm, 3 miles west of Keeneland on U. S. Highway 60, now and until Oct. 21 when they will be moved to Keeneland.

HIP 543—HALF SISTER TO 2-YEAR-OLD WINNER AT N. Y.—BRANNAGH

HIP 543 — DK. B. F., BY JOHNS JOY—QUEEN O' CHANCE, BY CHANCE SHOT. Half-sister to the good 1958 2-year-old **BRANNAGH,** winner at Jamaica by 7 lengths in one of his most impressive races, after passing the pace setter. He also won handily at Jamaica when he set the pace and held it. This yearling also is a half-sister to the winners **Balsa** and **Cuidau,** and is out of a winning half-sister to **Alorter,** stakes winner and sire. Queen O' Chance is out of a half-sister to the stakes winner **Bystander.** This will be the last yearling sold Oct. 22 — **wait for a good one.**

Mr. and Mrs. Edgar Kitchen, Landmark Farm

VERSAILLES, KENTUCKY

Hip 29 - Full Sister to Pinecrest Miss

Winner Durazna S., Geo. Woolf Memorial, etc., at 2, 1958

At Keeneland

Thursday Night

October 16

Hip 29 — B. f., by *Royal Serenade —Bully Babe, by *Bull Dog. Full sister to 1958 2-year-old, **Pinecrest Miss,** winner of **Durazna Stakes** at Chicago Sept. 10 under **top weight,** winner **George Woolf Memorial** at Chicago by **8 lengths, defeating colts,** winner allowance races by **4 to 10 lengths,** 2nd **Debutante S.,** 1st or 2nd in 8 of 9 starts. This is the only yearling in sale by ***Royal Serenade,** sire of 14 winners at 2, 1958, including **three stakes winners at 2.** This filly's dam is a half-sister to **Requested, outstanding** race horse and sire. Her only other foals of racing age are the winners **Audrey S.** and **Frog Maid.**

To Be Sold By LEWIS J. TUTT Georgetown, Ky.

Sire	No. Foals	Wnrs.	Races	First Money
PRYSON (1)				
Psychic Bid, 1932,				
Chance Play	5	1	1	650
Q				
*Quibu, 1942, Meadow	4	2	4	9,415
Quick Reward, 1942,				
Reaping Reward	11	4	8	13,015
Quiet Step, 1949,				
Some Chance	7	2	2	3,525
R				
*Radiate II, 1945, Hyperion	7	1	2	4,875
*Radiotherapy, 1943,				
Hyperion	10	5	9	19,450
Ralibhai, 1946, *Alibhai	12	3	5	2,830
*Rangoon, 1940, *Bahram	1	1	1	2,780
*Reading II, 1936,				
Marconigram	12	1	2	5,775
Re-Armed, 1947, Bull Lea	8	3	4	3,565
Reckon, 1944, *Bahram	4	1	1	700
Red Curtice, 1949, Requested	5	2	2	2,880
Red Romeo, 1949,				
Amphitheatre	4	1	3	2,655
*Reed Mace, 1945, Hyperion	4	2	2	1,175
Refun, 1948, Hash	2	1	3	4,095
Requested, 1939,				
Questionnaire	14	5	9	18,785
KING REQUEST (1)				
Revoked, 1943,				
Blue Larkspur	21	5	7	13,260
*Rey de Francia, 1943,				
Afghan II	4	2	5	9,885
Rich Mixture, 1943,				
*Blenheim II	3	1	1	650
*Rico Monte, 1942,				
Saint Patrick	21	6	7	8,110
Ricosolo, 1945, *Ligaroti	2	1	1	366
Rinaldo, 1944, *Challenger II	13	2	5	12,369
INDIAN MAID (1)				
Rippey, 1943, Pompey	19	5	9	9,673
Rising Star, 1945,				
Blue Larkspur	2	1	1	1,950
Risque Rouge, 1949,				
*Blenheim II	9	1	1	1,100
*River War, 1950, Nearco	16	5	10	26,950
ARPEY (1)				
R. L. Light, 1941,				
Sweeping Light	5	1	1	325
Robust, 1948, Fighting Step	2	2	4	6,155
Roman, 1937,				
*Sir Gallahad III	29	9	16	36,775
Roman Bout, 1956, Roman	14	4	8	11,665
Roman In, 1945, Arigotal	7	2	3	2,725
Roman Sandal, 1948, Roman	11	2	4	4,885
Rosemont, 1932, The Porter	4	3	5	45,674
RICH TRADITION (2)				
Rough'n Tumble, 1948,				
Free For All	8	4	5	8,055
Rover, 1941, *Bull Dog	2	1	1	625
Royal Blood, 1945,				
Coldstream	10	2	3	5,325
*Royal Charger, 1942,				
Nearco	23	8	12	43,580
FINNEGAN (1)				
*Royal Gem II, 1942, Dhoti	27	6	9	17,880
Royal Mustang, 1948,				
Easy Mon	15	1	1	2,275
Royal Rage, 1947, *Alibhai	8	1	1	605
Royal Red, 1941, Pilate	15	6	10	19,630
ROYAL LYNN (2)				
HIDDEN FURY (1)				
*Royal Serenade, 1948,				
*Royal Charger	27	13	21	64,085
PINECREST MISS (2)				
DOUG'S SERENADE (1)				
*Royal Vale, 1948, Kingsway	13	3	4	6,370
Royal Visitor, 1947,				
Donatello II	12	1	1	650
*Russia II, 1940, Excitement	1	1	1	671
S				
Sabu, 1941, *Mahmoud	9	1	1	715

We Raise Race Horses, Rather Than Fat Show-Ring Horses — Racing Proves It

ALL FOALS, OUT OF THESE 2 MARES, SOLD AT KEENELAND FALL SALES HAVE WON

● By Royal Blood

HIP 289 — Ch. f., by Royal Blood—Jerisa, by Hi-jack. Every Jerisa foal we have sold at Keeneland Fall Sale has won, including **Tanbark** ($39,440 to date), **Sirs Pride** (winner at 2, 3, 4, and 5, 1958), and **Blushing** (2 wins 1958). Jerisa (all her foals to race are winners) is a winning half-sister to stakes winner **Albess.**

● By With Pleasure

HIP 239 — B. f., by With Pleasure—Richwood Miss, by Gallant Gay. We have sold two Richwood Miss foals at Keeneland Fall Sale, the winners **Richwood Step** and **Mony Miss.** She also has 3 other winners, **Harwood Miss** (at 2, 1958), **Miss Rissie** and **Miss Em J.** Richwood Miss is a winning half-sister to **Mels Best** (1958 winner, $26,000 to date).

Both To Be Sold Monday Afternoon, October 20, At Keeneland

Dr. C. W. Hayes, Shelbyville, Ky.

***COFFEE MONEY**

is a son of the Irish champion, The Phoenix, unbeaten at 2, winner Irish Derby, etc., at 3 . . . *Coffee Money offers imported blood for your mares without sacrificing speed.

Because *Coffee Money is a Stakes-Winning

● SPEED HORSE

America's leading sires every year for last several years have come from Ireland. Here is an opportunity to breed to a top Irish horse at a reasonable fee.

$500 — Live Foal

All inquiries to

His Get Are Winning

The *Coffee Moneys are just beginning to race. His Coffee Flavor has 4 wins this season, 2 at Arlington Pk., where *Coffee Money won stakes, ran fastest 7 furlongs of the year. His get also has won 1958 at Delaware Pk., Maryland, Ohio, etc.

Steve Black, Silver Lake Farm

Frankfort, Ky. **Phone: Capitol 7-7950, Frankfort**

SILVER LAKE SERVICES INCLUDE BREAKING YEARLINGS, HORSES BOARDED — KEPT THE WAY YOU WANT THEM KEPT

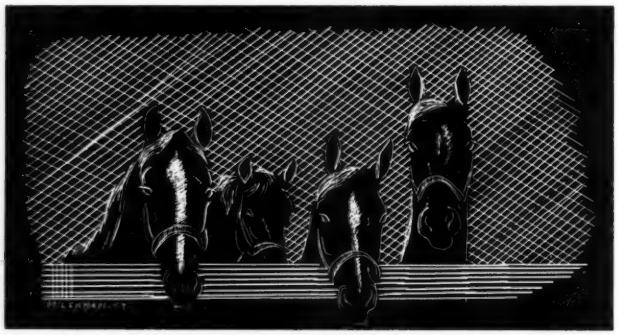

Their quality will bloom

— with quality feed

"Heavy Race Horse Oats — Our Specialty"

LAWRENCE BREWER & SON

CORNER W. 3RD AND GEORGETOWN ST., LEXINGTON, KY. PHONE 2-3477

Breeders Attention —

FOR SALE

HANDSOME 5-YEAR-OLD BROODMARE BY *SOLAR SLIPPER OUT OF BLAZEFORD GIRL (LEIGH MEMORIAL CUP WINNER) BY FAIRFORD

CERTIFIED IN FOAL TO **Decathlon**

ONE OF THE WORLD'S FASTEST RACEHORSES

THIS MARE'S BOTTOM PEDIGREE INCLUDES BLANDFORD PHALARIS FOXLAW FAIRWAY AND ROI HERODE IN THE FIRST FOUR PHASES. SHE TRACES TO BONNIE JEAN 8TH DAM. SHE HAS HAD EXCELLENT CARE AT NUCKOLS BROS., HURSTLAND FARM, IN KENTUCKY FOR THE PAST YEAR WHERE SHE CAN BE SEEN. (STUD FEE PAID)

FULL INFORMATION FROM

CATHERINE V. CRIMMINS
8700 Boulevard East
North Bergen, New Jersey
UNION 9-2735

Sire	*No. Foals*	*Wnrs.*	*Races*	*First Money*
Sad Story, 1940, Head Play	5	1	1	550
Safe Reward, 1943, Reaping Reward	1	1	1	1,400
Saggy, 1945, Swing and Sway	9	1	1	1,950
Sagittarius, 1946, Teddy's Comet	16	5	5	7,375
Salmagundi, 1945, Hash	7	3	5	5,780
Samson D., 1949, Polynesian	4	1	1	700
Sassanid, 1945, *Bahram	11	1	1	560
Satin Coat, 1938, *Polymelian	5	2	2	4,400
Saxony, 1948, War Jeep	2	1	1	650
Sayasolpax, 1953, Sayajirao	2	2	2	2,305
*Scorpion II, 1942, Hyperion	18	4	6	10,125
*Scotland Yard, 1942, Nid d'Or	11	3	3	3,250
Scrim, 1949, *Alibhai	6	3	3	3,025
*Sea Charger, 1950, *Royal Charger	10	5	7	13,775
Sedgemoor, 1940, *Blenheim II	2	1	1	700
Selector, 1947, Thumbs Up	12	5	7	13,540
GEORGE HARDY (1)				
Sergeant Don, 1943, Gallator	2	1	1	615
Seven Hearts, 1940, Grand Slam	3	2	1[1]	2,597
*Seven Seas II, 1941, Hyperion	15	5	8	11,035
Shadows Start, 1947, Hoop, Jr.	3	1	1	1,300
*Shahpoor, 1939, Solario	12	1	1	2,275
*Shannon II, 1941, Midstream	19	2	2	4,615
Sheilas Reward, 1947, Reaping Reward	13	3	6	14,005
Shine Boy, 1947, Bull Lea	1	1	3	2,895
*Shining, 1950, Court Martial	1	1	3	4,875
Shivaree, 1943, Swashbuckler	6	2	2	3,380
Shut Out, 1939, Equipoise	17	3	4	5,260
Side Boy, 1941, Jean Valjean	7	2	5	6,880
Signal Light (Eng.), 1936, Pharos	1	1	1	1,300
Signator, 1938, Insco	5	1	2	3,170
Silver Horde, 1935, *Bull Dog	7	2	2	2,600
Singing Step, 1945, Stepenfetchit	3	1	2	3,255
Sir Bim, 1942, Bimelech	6	2	2	2,600
Sir Damion, 1934, *Sir Gallahad III	3	1	1	650
Sir Galla Bill, 1950, Quick Devil	1	1	1	325
Sir Monsue, 1942, The Mongol	1	1	1	240
Sir Pennant, 1943, *Bull Dog	17	3	4	4,790
Skelter, 1947, Bull Lea	6	1	1	625
Skin Deep, 1937, Balko	10	2	2	2,225
Sky Ship, 1949, Teddy's Comet	13	3	4	7,755
Slam Bang, 1946, Shut Out	7	1	2	5,850
Slide Rule, 1940, Snark	24	5	7	13,485
Snow Boots, 1942, Stimulus	13	2	2	1,400
Solidarity, 1945, *Alibhai	15	3	6	12,190
*Somali II, 1945, *Nasrullah	7	2	6	13,425
Some Chance, 1939, Chance Play	25	1	1	1,755
Somehow, 1951, *Soodani	2	1	1	550
Son of Chance, 1942, Chance Play	4	1	1	1,100
*Soodani, 1945, Stardust	3	2	5	3,275
Sophocles, 1940, *Sun Briar	2	1	2	1,755
Southern Pride, 1943, *Knight's Caprice	12	1	3	4,875
Spartan Valor, 1948, Attention	14	2	2	2,965
*Spectrum II, 1948, *Nasrullah	9	2	4	18,050
NASRULLAH SWEEP (1)				
Speculation, 1945, *Mahmoud	20	2	2	1,250
Sport Page, 1946, Our Boots	5	2	2	2,815
Spotted Bull, 1946, *Bull Dog	14	6	7	5,793

Sire	No. Foals	Wnrs.	Races	First Money
SPOTTED HEIFER (1)				
Spy Song, 1943, Balladier	23	6	9	45,757
ROYAL ANTHEM (3)				
Stag Party, 1947, *Hunters Moon IV	3	1	1	380
*Star Affair, 1946, Stardust	2	1	1	550
Star Reward, 1944, Reaping Reward	9	1	2	1,560
Steel Bull, 1945, *Bull Dog	4	1	1	1,330
*Stella Aurata, 1949, Arctic Star	4	2	4	5,270
Stepfather, 1944, *Beau Pere	10	3	4	6,100
Stone Age, 1946, *Bahram	7	1	2	4,810
Stronghold, 1941, Hard Tack	5	1	1	650
Sturdy One, 1947, Unbreakable	7	1	1	2,750
Stymie, 1941, Equestrian	11	1	2	5,200
Sub Fleet, 1949, Count Fleet	11	3	5	9,135
WEE FLEET (1)				
Succession, 1945, *Beau Pere	14	4	7	4,750
Suleiman, 1947, *Mahmoud	1	1	1	2,015
*Sullivan, 1944, Panorama	15	6	8	13,165
Sun Again, 1939, Sun Teddy	29	2	3	4,535
Sun Bahram, 1946, *Bahram	3	1	1	1,950
Sunglow, 1947, Sun Again	16	5	5	8,670
*Sun God III, 1950, Migoli	2	1	1	625
Sunlit, 1947, Sun Again	7	3	5	5,790
Sunredgra, 1942, Sun Teddy	17	1	1	615
Superb Command, 1946, War Relic	7	1	2	1,595
Super Idol, 1945, Rosemont	9	2	5	8,215
Supremo, 1942, Supremus	9	1	1	910

T

Sire	No. Foals	Wnrs.	Races	First Money
Tarry Long, 1945, Ariel	13	1	1	325
Tavistock, 1944, War Admiral	5	2	5	6,280
MISS INDEPENDENT (1)				
Tawny Tiger, 1946, Tiger	4	1	1	390
Teddy's Comet, 1935, *Teddy	3	2	3	4,085
Teddy Wrack, 1938, *Bull Dog	9	1	3	3,895
Texas Sandman, 1941, *Shifting Sands II	5	1	2	4,600
The Battler, 1948, War Admiral	5	2	3	3,025
The Clan, 1944, *Blenheim II	6	2	2	1,365
The Doge, 1942, *Bull Dog	22	8	12	23,340
The Dude, 1943, *Alibhai	19	3	6	6,990
The Phoenix (Eng.), 1940, Chateau Bouscaut	1	1	1	1,020
*The Pie King, 1951, The Solicitor	5	2	4	5,030
The Pimpernel, 1949, Pavot	15	1	1	675
The Pincher, 1946, *Heliopolis	11	5	8	11,835
The Poet, 1946, Pensive	9	1	1	780
The Rhymer, 1938, *St. Germans	7	1	2	4,550
*The Sultan, 1940, *Mahmoud	6	1	1	650
*The Web II, 1945, Panorama	4	1	1	1,210
They Say, 1943, Roman	9	3	4	3,415
Third Degree, 1936, Questionnaire	4	1	1	2,275
Through Bound, 1940, Out Bound	6	1	6	13,050
Tiger, 1935, *Bull Dog	18	1	1	1,320
Tight Squeeze, 1945, *Happy Argo	3	1	1	2,600
To Market, 1948, Market Wise	18	6	10	22,658
JOHN DOE (1)				
Tom Fool, 1949, Menow	23	3	4	9,125
Top Deck, 1945, Equestrian	4	3	3	2,968
*Toubo, 1938, Vatout	6	1	1	550
*Tournoi, 1945, Tourbillon	11	2	2	2,330
Trailer, 1936, Neddie	8	2	2	1,850
*Tribal II, 1940, Genetout	4	1	1	715
Tribal Chief, 1952, *Tribal II	1	1	2	715
Tribe, 1950, Apache	13	2	4	13,802
TRIBALOVE (1)				
Triskelion, 1944, Heelfly	2	1	1	650
Trojan Monarch, 1950, *Priam II	6	3	5	10,760
Tudor Minstrel (Eng.), 1944, Owen Tudor	6	3	9	146,330
*TOMY LEE (4)				
*Tulyar, 1949, Tehran	8	1	1	1,300
*Turn-to, 1951, *Royal Charger	14	7	16	125,200
FIRST LANDING (4)				
Tuscany, 1948, The Rhymer	14	5	9	16,250
Two and Twenty, 1946, Gallant Duke	8	1	1	380
Two Knaves, 1948, *Jacopo	5	1	1	780
*Two Ton Tony, 1937, Truculent	9	3	5	5,640

U

Sire	No. Foals	Wnrs.	Races	First Money
Unbelievable, 1949, Bull Lea	15	3	5	6,050
Unbridled, 1947, Unbreakable	11	1	1	1,950
Uncle Ace, 1941, Case Ace	1	1	2	1,560

V

Sire	No. Foals	Wnrs.	Races	First Money
Vain Prince, 1939, Vain Bachelor	3	1	2	1,320
Valdina Bully, 1937, *Bull Dog	7	1	1	615

Broodmares Selling at Keeneland Oct. 27 1:30 P. M.

Three 100% Producers by *Bull Dog, Bull Lea, and Chance Play.

All Are In Foal.

Half Sister to Pensive

HIP 693 — ALTAIR, ch. m., 1943, by Chance Play—*Penicuik II, by Buchan. Altair, half-sister to **Pensive,** has the following foals of racing age — all winners: **Rare Rice** (2 wins at Arlington Park at 2, 1958), **Buddy** (at 2 and 3, 3rd Washington Park Futurity), **Jetair** (more than $20,000 to date), **Guided Bomb** ($32,000 to date), **Ricco** (11 wins), **Faunus** (winner at Atlantic City Sept. 25 under top weight). **Altair is in foal to Model Cadet.**

DANADA FARM

Howard Endicott, Manager

Old Frankfort Pike, Lexington, Ky.

Danada Farm is faced with the problem of owning more mares than our facilities will accommodate. We must sell mares. We may be making a mistake in selling these, since all three have been profitable mares for Danada.

HIP 694 — BEAUTY TREAT, b. m., 1948, by Bull Lea—Chicbella, by *Chicle. Beauty Treat, a winning half-sister to the speed and stakes horse, **Hitem,** has three foals of racing age — all winners: **Pleasant Treat** (3 wins at 2, 1958), **Junor Pardnor** (several wins 1958, including one by 5 lengths at Arlington Park), and **Chickdale** (winner two seasons). **Beauty Treat is in foal to Model Cadet.**

HIP 695 — RAG DOLL STAR, b. m., 1947, by *Bull Dog—Nimble Hoof, by Sweep. A sister to **Coldstream,** etc., Rag Doll Star has the following foals of racing age — all winners: **Star Diver, Paper Money, King of Kings,** and **Star Doll.** All of these are 1958 winners, except Star Diver. **Rag Doll Star is in foal to Revoked.**

World Paramount Pedigrees

*NASRULLAH — NEARCO — PHAROS / NOGARA
*NASRULLAH — MUMTAZ BEGUM — *BLENHEIM II / MUMTAZ MAHAL
*ROYAL CHARGER — NEARCO — PHAROS / NOGARA
*ROYAL CHARGER — SUN PRINCESS — SOLARIO / MUMTAZ BEGUM
NIMBUS — NEARCO — PHAROS / NOGARA
NIMBUS — KONG — BAYTOWN / CLANG
TAMBARA — *NASRULLAH — NEARCO / MUMTAZ BEGUM
TAMBARA — THERESINA — DIOPHON / TERESINA

*Distillate

IF YOU CANNOT GET A SERVICE TO
***NASRULLAH or *ROYAL CHARGER**
BREED TO

*Distillate

No Better Blood in the World

Call or Write:

HERMAN GOODPASTER
PATCHEN WILKES FARM
LEXINGTON, KENTUCKY

HERVE RACIVITCH
2206 AMERICAN BANK BLDG.
NEW ORLEANS 12, LOUISIANA

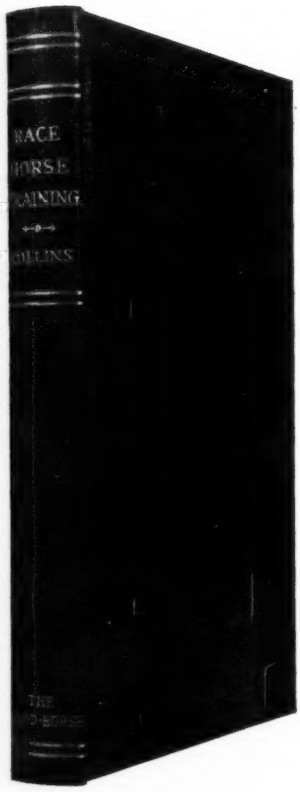

RACE HORSE TRAINING

This book, by R. W. Collins, is available again. Those who have been searching for it in second-hand stores now can get this popular volume simply by writing The Blood-Horse. The price postpaid anywhere in the U. S. or Canada is $5.50 (not $15 or more — the prevailing price when a copy became available in recent years) . . . Why the continued popularity of this book? Among the reasons is the fact that it gives in more detail than other publications many of the day-to-day jobs incident to training a thoroughbred horse . . . Order now or send for free folder giving more details. Make your check for $5.50 payable to The Blood-Horse and mail your order to

The Blood-Horse
P. O. Box 1520, Lexington, Ky.

Sire	*No. Foals*	*Wnrs.*	*Races*	*First Money*
Valdina Dandy, 1937, Blue Larkspur	1	1	1	1,020
Valdina Lamar, 1941, Teddy's Comet	14	6	8	11,415
Valdina Orphan, 1939, *Hilltown	11	1	1	625
*Valdina Way, 1940, Fairway	5	1	1	1,000
Valdor, 1948, Valdina Orphan	4	2	2	2,390
Valquest, 1947, Requested	2	1	2	910
*Vaucresson, 1946, Pylon II	16	1	1	380
Vibrator, 1945, *Sir Gallahad III	9	2	2	2,460
Volcanic, 1945, *Ambrose Light	9	2	2	2,855

W

Wait A Bit, 1939, Espino	11	2	3	3,600
War Admiral, 1934, Man o' War	14	3	3	4,230
War Bam, 1939, War Glory	5	2	2[1]	4,050
War Harmony, 1945, War Relic	9	1	1	650
War Jeep, 1942, War Admiral	6	2	2	3,705
War Knight, 1940, High Quest	7	3	7	25,175
TASSLE DANCER (1)				
War Relic, 1938, Man o' War	12	2	2	3,380
War Result, 1938, *Bull Dog	4	1	1	615
War Rings, 1948, War Admiral	1	1	2	1,750
*Wat Tyler, 1946, *Watling Street	8	2	4	5,380
Weatherman, 1947, Annapolis	1	1	1	780
Well Caught, 1947, *Boswell	1	1	1	615
Whirl Blast, 1945, Whirlaway	5	3	5	2,050
Whistler (Eng.), 1950, Panorama	4	2	2	4,875
Wild Drift, 1946, *Heliopolis	13	5	6	6,910
Wildlife, 1942, *Easton	5	2	2	975
Windfields, 1943, Bunty Lawless	3	3	8	16,215
WILLOWDALE BOY (2)				
*Windy City II, 1949, Wyndham	22	5	13	275,703
RESTLESS WIND (5)				
Wine List, 1946, Questionnaire	1	1	6	101,750
DARK VINTAGE (4)				
Wise Listo, 1945, Listo	3	1	1	775
Wise Stride, 1950, Full Stride	3	1	1	378
Witch Hunt, 1945, Third Degree	4	1	1	1,020
With Pleasure, 1943, He Did	9	4	10	12,680
With Rewards, 1939, Jack High	9	1	1	585
W L Sickle, 1944, *Sickle	3	1	2	3,200
*Wonder Why II, 1946, Challenge	11	1	1	550
Woodchuck, 1948, Pasteurized	23	11	23	80,998
LAWDY CLAUDY (3)				
FLYING JOSIE (1)				
WINNING SHOT (1)				
Workans, 1946, Balladier	5	1	1	615

X-Y-Z

Yankee Hill, 1944, *Bahram	7	1	1	1,230
Yildiz, 1948, *Mahmoud	11	2	3	6,025
Your Host, 1947, *Alibhai	18	2	2	4,875

*Mahmoud mares are hard to come by . . .

HIP NO. 810—Mahmette, gr., 1950, by *Mahmoud—Fire Eater, by Firethorn. In foal to ROYAL NOTE. Mahmette's oldest and only foal to race has won at 3, 1958. She is out of the 100% producer Fire Eater, a winning half-sister to 9 winners including the stakes winners Slapstick (also dam of 3 SW's), Wild Transit, Surveyor, Forced Landing, The Chief, etc. This is the family of Hasty Road, Traffic Judge, Jeep, etc.

and stakes producers even harder . . .

HIP NO. 809—*Fairvale, b., 1942, by Fairford—Vallema, by Tetratema. In foal to SEA O ERIN. Dam of the stakes winner *Fair Colleen, winner of the Pampisford Stakes, One Thousand Guineas Trial; of Stoney Ley, winner of the Tudor Stakes; and of two other top winners. *Fairvale is a half-sister to the stakes winner Prince Royal, and sister to the stakes placed Val de Grace. Vallema, her dam, is a stakes winner and stakes producer.

MONDAY NIGHT OCT. 27—KEENELAND FALL SALE

CONSIGNED BY **HENRY J. DAMM**

ON YOUR OWN

—but not exactly

Your weanling is on his own now — except, yes, except for the horsemen who will handle him. More horsemen are finding out every year that a weanling put on EPHCO NUTRIMENT right after weaning will make a healthier and better horse. EPHCO NUTRIMENT will provide the necessary vitamins and minerals he will need to make him a top horse.

EPCHO NUTRIMENT

Guaranteed Potency
Each OUNCE contains:

Vitamin A	50,000 USP Units
Vitamin D	9,375 USP Units
Vitamin B-1	45 mg.
Vitamin B-2	45 mg.
Vitamin B-6	10 mg.
Vitamin B-12 activity	100 mcg.
Vitamin E	30 mg.
Menadione	10 mg.
d-Calcium Pantothenate	50 mg.
Niacin	200 mg.
Calcium	1.45 Gm.
Phosphorus	1.12 Gm.
Iron	12 mg.
Iodine	2 mg.
Manganese	4 mg.
Copper	2 mg.
Cobalt	1 mg.
Zinc	1 mg.
Potassium	1 mg.
Magnesium	2 mg.
Sulphur	8 mg.

In a base of Wheat Germ and Molasses Flavoring

Price—Three Pound Drum $16.00
Ten Pound Drum $50.00

An ounce in morning and evening ration is recommended. The 10 lb. drum of EPHCO NUTRIMENT is sufficient for nearly 3 months.

Write for product literature

Equine PHARMACEUTICAL CORPORATION
SELLERSVILLE, PENNSYLVANIA

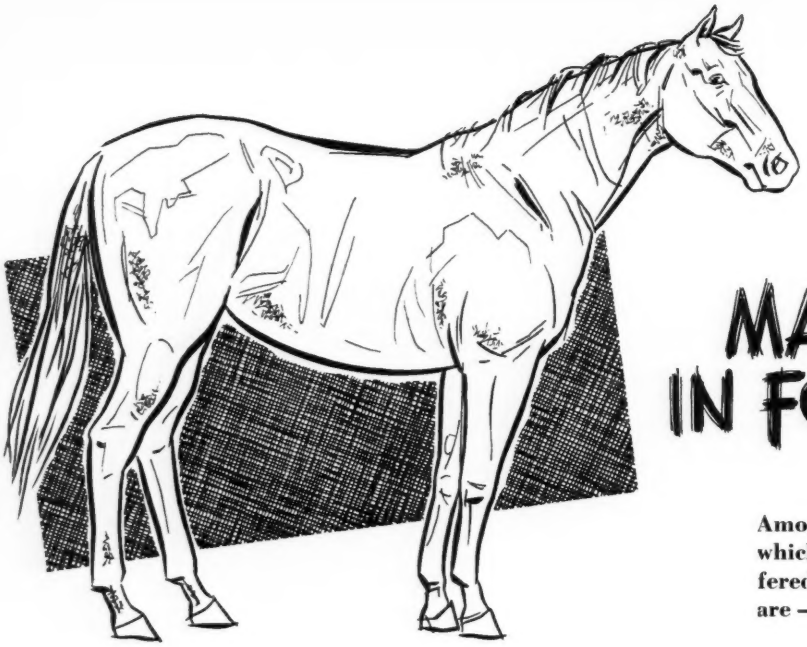

MARES IN FOAL TO...

Among the many fine stallions which the broodmares being offered in the sale are in foal to are —

Native Dancer
Fisherman
Roman
*Windy City II
Traffic Judge
Revoked
Crafty Admiral
*Royal Serenade
Sailor
Intent
Spy Song
Double Jay

Swaps
*Ambiorix
Brookfield
Hasty Road
One Count
Oil Capitol
*Arctic Prince
War Admiral
The Doge
Sea O Erin
Sun Again

Nashua
*Alibhai
Dark Star
Pet Bully
Requested
*Royal Gem II
Jet Pilot
Decathlon
*Solar Slipper
Greek Ship
Battlefield

Have you tried to breed to some of the above stallions without success? Well, here's your opportunity to obtain the bloodlines you desire.

Keeneland
Fall Sale of BREEDING STOCK
AND HORSES OF OTHER AGES
Oct. 27-29

BREEDERS' SALES Company Inc.
LEXINGTON KENTUCKY

WILLIAM S. EVANS
Gen. Mgr.

GEORGE SWINEBROAD
Exec. Vice-President

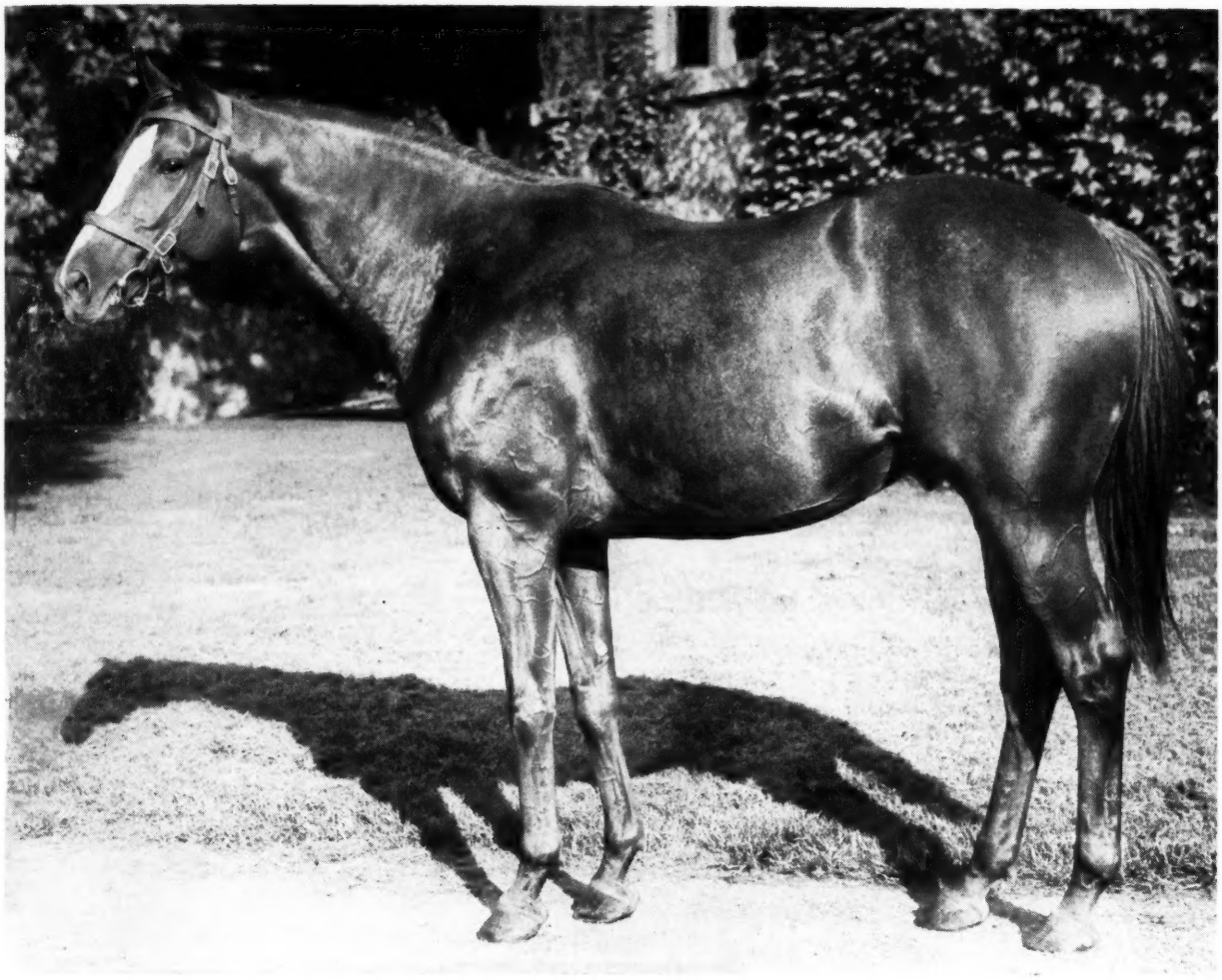

PRINCE JOHN

Here is an exceptional son of *Princequillo . . . and an exceptional member of a distinguished racing and sire family. In fact, Prince John won $212,818 — or more money as a 2-year-old than any other son of *Princequillo . . . won more money at 2 than any member of his family — which includes Helioscope, Cosmic Bomb, Ace Admiral, Rampart, Pilate, etc. That Prince John did not race after his 2-year-old season was no fault of his; he broke a bone in his foot in a non-training accident. Prince John's first foals arrived in 1958 — they look as good as Prince John does in the new photo above.

*Princequillo	*Prince Rose*	*Rose Prince* / *Indolence*
	**Cosquilla*	*Papyrus* / *Quick Thought*
PRINCE JOHN, ch., 1953		
Not Afraid	*Count Fleet*	*Reigh Count* / *Quickly*
	Banish Fear	*Blue Larkspur* / *Herodiade*

Fee $2,000 Live Foal

ELMENDORF FARM

Ed Carmichael, Manager **Paris Pike, Lexington, Ky.**

ON TRUST

*Alibhai—Torch Rose

Never Fired, Always Sound, Winner of $554,145

More Than 92 Per Cent of His Starters Are Money Winners

More than 92 per cent of all starters from ON TRUST'S first four crops are money winners, and 85 per cent of them are winners. The On Trusts have been consistently good from his first crop when every foal won or placed and among them was Trackmaster, winner of $132,000. A few of his many 1958 winners are listed below.

• They Do Well in the Sales Ring, Too

In the sales ring, where owners of racing stables express in a concrete way what they think of horses, their families, and their sires, ON TRUST has ranked above many sires with higher stud fees. On Trust yearling colts sold at auction this year have averaged $7,733. An On Trust filly was sold at the recent Canadian sale of yearlings and she brought $5,000, the highest price paid for a filly in the sale. And, only two colts in the entire sale outsold her.

On Trusts on the Race Tracks in 1958

Dark Trust, a 1958 stakes winner, has won $66,256 to date. In the Cortez Handicap at 1¼ miles, he won by 4½ lengths . . . **Gray Trust,** a superior allowance horse at 2 and 3, 1958, barely has missed in some of the biggest races. In the $146,575 **Arlington Classic** this year he passed six horses in the last quarter and was beaten a nose and two necks for $25,000 second money, and was only a fraction more than a length from the winner at the finish. He was 4th in the $159,000 **American Derby . . . Can Trust,** an allowance winner of $36,000 at 2 and 3, 1958, has, like Gray Trust, barely missed in some of the big ones and has defeated numerous stakes winners . . . The list of good winners by On Trust in 1958 is long. A typical example of his hard-hitting horses which win good money is Feature Time, winner at New York this season, with $30,000 to his credit to date.

Note to Mare Owners: Special consideration may be given stakes-winning mares and dams of stakes winners in good breeding condition. This is in line with our own mare policy of obtaining stakes winners and retaining stakes producers.

1959 FEE:

$1,000—LIVE FOAL

Other Mereworth Stallions

INVIGORATOR, Brookfield—Sarah Loraine $500

ROYAL BAY GEM, *Royal Gem II—Bayadere 500

SUNGLOW, Sun Again—Rosern 500

Mereworth Farm

The starting point for thousands of racing victories

Lexington Phone 4-5663 Kentucky